the Ole Miss

1944

Digitized by the Internet Archive
in 2013

http://archive.org/details/olemiss48univ

NINETEEN HUNDRED AND

FORTY-FOUR

PUBLISHED BY

THE STUDENTS OF

THE UNIVERSITY

OF MISSISSIPPI

EDITOR • LORANE LOWRY

BUSINESS MANAGER • OTTIS L. SNIPES, JR.

The NINETEEN HUNDRED

Ole Miss

AND FORTY FOUR

In memory of those men of Ole Miss who have so willingly and courageously given their all in preservation of those ideals which make a university and an Ole Miss possible—in memory of these and of others who in their devotion to duty will never see this book, we reverently dedicate our 1944 Ole Miss.

ROLL OF HONOR

April 8, 1944

ISAAC DORTCH BENSON, JR.
ALEXANDER RAYMOND BREYER
WILLIAM FRANKLIN BRIDGFORTH
ELIAM BAXTER BURNS, JR.
ROBERT PHILIP CAMPBELL
ORVILLE LEE CASTLE
WILSON CLYDE CATER, JR.
CHESTER DUNCAN COCKRELL
JOHN WHITMAN COVINGTON
GEORGE HAROLD DAVIS
KENDALL ANDREW DUKE
AGUSTE GERARD, II
HOWARD ADOLPHUS GILLIAM, JR.
WILLIAM PRESTON GRAVES
FRANK LOUIS HAWKINS
HOMER LAWRENCE HAZEL
ASA ANDRUS HEDLESTON
ROBERT HILLSMAN HORN
WILLIAM EUSTACE HUNT
WILLIAM ROBERT JACKSON
MARION RANDOLPH KLYCE
JAMES EDWARD LAND
CLIFFORD LUTHER LEGGETT
ROY BUSH LEVER
LARRY ADRIAN LITTON
GORDON LEE LYON, JR.
JOHN MADRE
TOXEY HOWARD McBRYDE
GEORGE REEVES NEBLETT
GEORGE PHILIP PARKER
BERNARD REEVES
JOE C. REYNOLDS
SIMON POWELL ROBINSON, JR.
CHARLES WEATHERS RUST
FRED CARR SCALES
ROBERT GILL SHELTON
HANSFORD LEGGETT SIMMONS, JR.
JOHN DOUGLAS SIMMONS, III
JOHN ROBERT STAPLETON
ROBERT HENRY STINSON
NORMAN LEE STOKES
AUGUSTUS HOLMAN TATE
DOUGLAS BIBBY TUBB
JAMES GORDON VAN DEVENDER

WE PAUSE

TO HONOR

WELCOME
TO
OLE MISS
ERECTED BY
CARDINAL CLUB 1940-41

Across the Campus

The Lyceum

The Peabody Building

Shadows and Curves

Law Building

The late Honorable Paul Burney Johnson, Governor of the State of Mississippi, January, 1940, to December 26, 1944.

ADMINISTRATIVE OFFICIALS

BOARD OF TRUSTEES

GOVERNOR THOMAS L. BAILEY, President, ex officio . . Jackson
J. F. BARBOUR, Chairman . . . . . Yazoo City
RANSOM E. ALDRICH . . . . . Michigan City
JOHN W. BACKSTROM . . . . . Leakesville
FORREST G. COOPER . . . . . Indianola
MISS MARTHA CATCHINGS ENOCHS . . . . . Jackson
HAROLD W. GOUTIER . . . . . Pascagoula
B. G. HAZARD . . . . . Columbus
C. W. JENKINS . . . . . Ellisville
MEANS JOHNSTON . . . . . Greenwood
L. M. JOYNER . . . . . Starkville
DR. H. CARROLL McLEOD . . . . . Hattiesburg
MR. WILLIAM OLIVER REA . . . . . Jackson
FRANK L. ROBERTS . . . . . Eupora
JOHN W. SAVAGE . . . . . Gulfport
MAJOR W. CALVIN WELLS . . . . . Jackson

His Excellency, Honorable Thomas L. Bailey, Governor of the State of Mississippi, Ex Officio President of the Board of Trustees.

CHANCELLOR ALFRED BENJAMIN BUTTS

Chancellor A. B. Butts, absent on military leave, as Lieutenant Colonel, Judge Advocate General's Department, since July 1, 1942, resumed his position as head of the University on December 15, 1943, after having been placed by the War Department on inactive duty as a reserve officer.

Chancellor Butts exerts great power over student life and tempers this power with common sense and a keen sympathy for the student point of view.

ALMA MATER

IN APPRECIATION

Last December Dr. Alfred Hume completed his fourth term as Chancellor of the University. During his fifty-four years of service, by his enthusiasm for his work, his sincerity, and his stanchness of character, Dr. Hume has made an incalculable contribution to the University. He is now Head of the Mathematics Department and holds the title of Chancellor Emeritus.

DR. ALFRED HUME

Wartime Ole Miss

"The only true conquests—those which awaken no regret—are those obtained over ignorance. The most honorable, as the most useful, pursuit of nations is that which contributes to the extension of human intellect."

—Napoleon I

DUDLEY HUTCHERSON
Dean of Graduate School

Devoting the facilities of the University to a mere physical conquest of nations would deny to its beneficiaries the value of intellectual progress and culture which Ole Miss has preserved through four wars and numerous emergencies.

Napoleon could hardly imagine the apparent folly of training men in the science of war together with instructing them in social sciences and languages. Converting the University into such a modality is the accomplishment of our present leaders—professors, trustees, legislative supporters, and students.

JUDGE THOMAS CHARLES KIMBROUGH
Dean of School of Law

RAYMER WENDALL TINSLEY
Head of Department of Student Personnel

DAVID HORACE BISHOP
Dean of Faculty

JAMES B. LOOPER
Dean of School of Medicine

ELMER LIONEL HAMMOND
Dean of School of Pharmacy

Wartime Ole Miss

Colonel Rebel has donned anew his uniform; since December 7, 1941, men of Ole Miss have left as their draft numbers called them; others have volunteered, not with happiness but with something like glad elation, an inner response to patriotic service. There are now over two thousand Fighting Rebels on duty in Hawaii, New Caledonia, Alaska, and England. Here at home a War Activities Committee has promoted bond and stamp drives, scrap collections, war fund donations, and letter-writing campaigns. A Roll of the Honored Dead placed in the Student Union lobby commemorates the sacrifice of our heroes. The Army Administration School came in September, 1942. January of 1944 found ranks of A. S. T. P.'s grilling, studying, and dating along with civilian students. The first woman president this year guided the student body—less than half its normal size and composed largely of women. "Y" and USO socials were acquaintance mediums and resulted in dances and social affairs to the music of the "Engineers." Reveille, Retreat, and Taps trumpet out calls so familiarly that they seem a tradition at Ole Miss. The future is dark, but may the arts of peace supplant the science of war!

VICTOR ALDINE COULTER
Dean of College of Liberal Arts

OLIVER A. SHAW
Dean of School of Education

HORACE B. BROWN, JR.
Dean of School of Commerce and Business Administration

LEE H. JOHNSON, JR.
Dean of School of Engineering

DEAN ESTELLA GARDNER HEFLEY

IN APPRECIATION

Miss Estella Gardner Hefley came to the University as Dean of Women in the fall of 1934. Hers is the responsibility of skillfully blending personal consideration for the individual student with the impersonal regulations upholding the standards of the University. She deals justly, yet kindly and prudently, with those possessed with great problems and little experience.

DEAN R. MALCOLM GUESS

IN APPRECIATION

That Christianity is vital at Ole Miss is the result largely of the efforts of Dean R. M. Guess. Benign, indefatigable, patient, he is both leader and servant of Ole Miss students. Mr. Guess began his tenure at the University in 1922 as Y. M. C. A. secretary; in 1932, he was made Dean of Men, and he performs his difficult duties with consumate skill.

Wartime Ole Miss

Uncle Sam took his toll of University faculty and staff members also. Chancellor A. B. Butts returned to the campus in December, 1943, after serving his eighteen months as Lieutenant Colonel in the Judge Advocate General's Department. Many faculty and staff members, though not on active military duty, are serving with the Y. M. C. A., Red Cross, or other special wartime agencies. Those away from the University with military leaves of absence are Hugh L. Quarles, Richard N. Whitfield, Henry Aloway, R. B. Tullos, E. V. Bramlett, A. W. Green, Vernon S. Smith, Charles J. Jaskwhich, Weems O. Baskin, Jr., McDonald K. Horne, Jr., Paul B. Foreman, W. P. Trumbull, L. G. Fant, A. G. Bowen, Jr., Leon A. Wilber, R. C. Cook, John H. Fox, Jr., John W. Wade, Marvin L. Hutson, Claude M. Smith, B. I. Wiley, J. J. Matthews, Harold D. Hantz, Miss Pearl Tuttle, T. P. McCullough, Jr., M. A. Sanders.

THOMAS ALTON BICKERSTAFF
Registrar

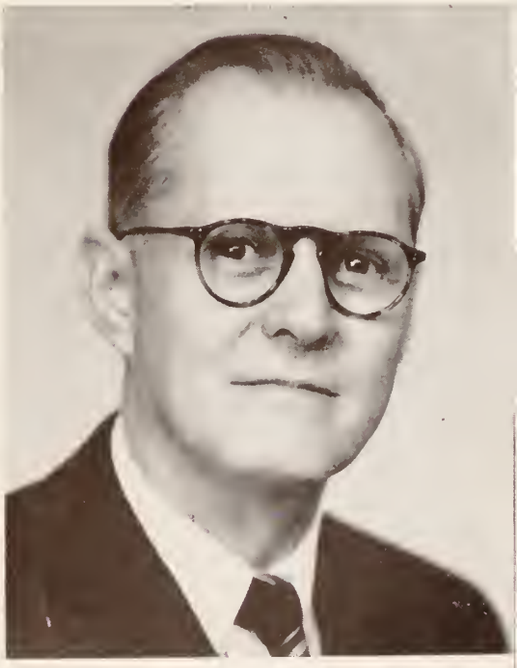

JOHN C. CULLEY
University Physician

ANDREW BROADUS HARGIS
Supervising Engineer

JEFFERSON KOGER HAMM
Assistant Director of Athletics and Alumni Secretary

HARRY J. MEHRE
Director of Athletics

STUDENT ACTIVITIES

J. W. BELL

J. K. HAMM

ALUMNI ASSOCIATION

The Alumni Association of Ole Miss is composed of all former students of the University; there are no membership dues, and all students upon leaving the University are entitled to membership in the Association. It is through this organization that each alumnus is given an opportunity to serve and to assist in the progress of the University.

The "Alumni News" is the official publication of the association and is issued quarterly. One of the most popular features of the magazine is the "Alumni in the Service" column, which is kept up to date by the efforts of Editor Jeff Hamm.

The officers of the Alumni Association are as follows: J. W. Bell, '98, of University, Mississippi, president; W. T. Wynn, '11, of Greenville, vice-president; Jeff K. Hamm, '17, of University, Mississippi, secretary. Mr. Britt Rogers, '17, of Tupelo, represents the association on the University Athletic Committee.

Blind Jim, a campus feature for 45 years.

STUDENT

MARALYN HOWELL
President of Associated Student Body

MARGIE BRADLEY
Vice-President

Maralyn Howell, the first woman student ever elected President of the Associated Student Body of Ole Miss, this year led the Executive Council and the Student Body through its third year of wartime activities. Other officers were Margie Bradley, Vice-President; Betty Cox, Secretary; Judy King, Luscius Waite, and Ellis Bodron, Treasurers. Representatives of the various schools were Liz Pooley, Business; Jane Howell, Liberal Arts; Marjory Biggart, Pharmacy; Martha Gerald and Ray Williams, Law; Eugene Ray, Medicine. Lorane Lowry, Editor of the "Ole Miss," and Joe Waggoner and Miriam Horne, Editors of the "Mississippian," served on the Council. Eva Lillian McBee represented the Woman's Student Government and was succeeded by Bettye Brueck for the second semester.

The Council continued its supervision of the Student Book Exchange, its control of all Student Body elections, and this year took over the University Student Bank, with Betsy East as Manager. Meeting with the Council for discussion of mutual activities were the following A. S. T. P. representatives: Kinsley McWhorter, Bill McDonald, Grady Burton, and Tom Mulliniks.

EXECUTIVE COUNCIL

BETTY COX
Secretary

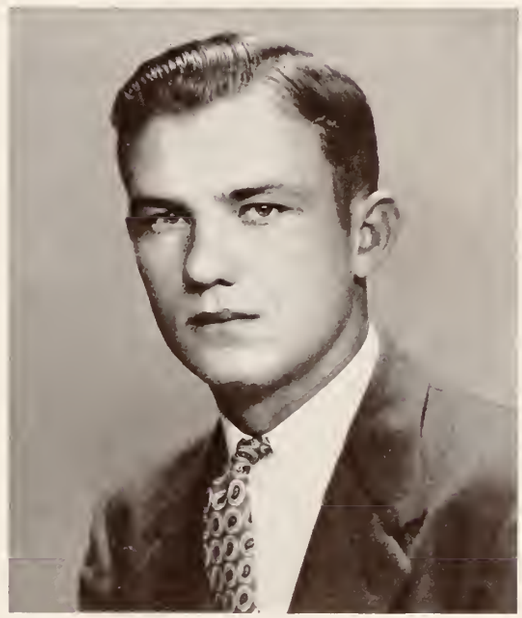

LUSCIUS WAITES
Treasurer

Joint meeting of ASB Executive Council and ASTP Activities Committee.

WOMEN'S STUDENT GOVERNMENT ASSOCIATION

EVA LILLIAN McBEE
President

BETTYE BRUECK
First Vice-President

MARJORIE BIGGART
Second Vice-President

BETTY HUGHES
Secretary

BETH REDDING
Treasurer

LEGISLATIVE COUNCIL

MISS ESTELLA G. HEFLEY . . . . . Advisor

Martha Ann Brett	Lorane Lowry
Sylvia D'Orr	Helen Moore
Frances Ann Exby	Mary Moore
Mary Agnes Fant	Lila Lee Nosser
Dexter Johnson	Will Mary Simrall
Lavonne Laird	Cherry Sisk
Elizabeth Laney	Katherine Stevens
Joan Looney	Ann Wadlington

Women students at the University are governed by the Women's Student Government Association, with Miss Estella G. Hefley, Dean of Women, as Advisor. The Executive Council is composed of the five officers who are elected each April.

The Association, through the Executive Council, acts in certain matters of women's government not directly under the control of University authorities and is guided by the rules and regulations set forth in the student handbook. The Legislative Council includes two representatives from each sorority, two Independent representatives, two town girls, and the four Dormitory Presidents. Second semester officers for 1944 were Bettye Brueck, President; Marjorie Biggart, Vice-President; Lorane Lowry, Second Vice-President; Lilian McElroy, Secretary; and Beth Redding, Treasurer.

DANCE COMMITTEE

JIM RUTLEDGE
Executive Chairman

•

BEN MITCHELL
Floor Chairman

CIVILIAN MEMBERS

A. B. Chadwick
Frank Cresswell
Elmer Dickson
Victor Genge
Cotton Klindworth
Elton McIntosh
Earl Ruff
Doug Stone
Tom Sweat
Tom Turner

A. S. T. P. MEMBERS

Duke Baird
Grady Burton
George Christianson
Jim Donegan
Bill Luckie
Kinsley McWhorter
Blackie Nicholas
Norman Olson
James Scott
Al Stoutamire
John Tracey

Selected by the Executive Council of the Associated Student Body, members of the Dance Committee control all student dances and are guided by the dance regulations set up in the Student Body Constitution.

This year the Dance Committee, working in cooperation with the A. S. T. P. special Recreation Committee, sponsored many successful campus dances. Executive Chairman for the year was Jim Rutledge who was assisted by Ben Mitchell, Floor Chairman. Mr. R. W. Tinsley was Faculty Advisor.

First Row: Chadwick, Dickson, Genge, R. Hays, Ruff, Stone. Second Row: Sweat, Turner, Luckie, Nicholas, Olson, Pappas.

INTRAMURAL

TOM NEWCOMER
President
Independent

CHARLES FARRIS
Sigma Phi Epsilon

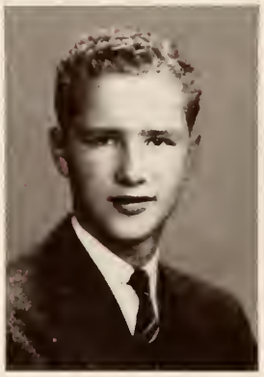

LELAND HUME
Sigma Chi

FRANK HUGHES
Pi Kappa Alpha

HERMAN KELLY
Town

KA's clash with Sigma Chi.

Indians on the line.

To the Right: Carroll tops Robertson in the jump.

COUNCIL

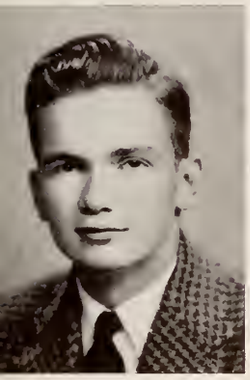

ELTON McINTOSH
Delta Kappa Epsilon

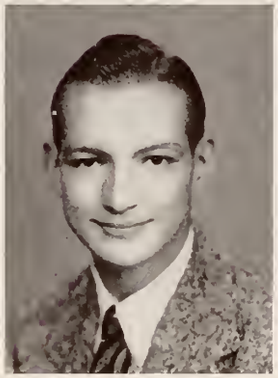

JOHN McLAURIN
Kappa Alpha

BUD PHILLIPS
Kappa Sigma

EARLE RUFF
Phi Delta Theta

PETE TOPP
Sigma Alpha Epsilon

The Intramural Council is composed of representatives from the various organizations of men at Ole Miss who wish to participate in intramural competition. The I. M. program was started about five years ago to help promote competitive athletics among the students, and since the advent of football in 1943, its program has grown to include nearly every sport in the sporting world. In direct accord with the programs instigated by the War Department to increase physical culture, competition for the various awards and cups has caused an increased interest in physical development. Any organization of men connected with the student body may choose a representative to meet with the council at the beginning of each school year. These representatives elect their own officers who preside over the council. The 1943-44 Intramural Council instituted the presentation of a trophy to the most outstanding athlete during the year's sports.

Coach Harry Mehre is director of Intramural Sports and he is assisted by Coach Ed Stone.

ALL-STAR TOUCH FOOTBALL TEAM
Left to Right: McGuire, Marcus, Sweat, F. Cresswell, McLaurin, E. Cresswell, Turman, Topp.

SAE's get the football cup.

The Women's Athletic Association is an organization promoting interest in the usually unheralded field of women's athletics. This organization is sponsored by Mrs. Ruth White Fink; it has membership in both State and National Women's Athletic Associations. Active at Ole Miss for eight years, the WAA sponsors intersorority sports including ping-pong, shuffle-board, badminton, cage ball, volley ball, basketball, tennis, golf, and swimming. The handsome trophies presented the winning teams create a spirit of friendly and keen rivalry.

WOMEN'S ATHLETIC ASSOCIATION

First Row: Jane Abston, Anita Albritton, Mildred Austin, Corinne Baggett, Mary Louise Billingslea, Marjorie Black, Joyce Blomquist, Ann Bogard, Virginia Breytspraak, Faithy Brunson, Maureen Chatham, Anna Jo Coleman.

Second Row: Mildred Comer, Gene Conley, Malva Cooper, Mable Corley, Katherine Crowell, Mary Davis, Jane Dees, Inez Denton, Helen Duke, Dorothy Dowell, Jean Pitner, Joy Ferguson.

Third Row: Miriam Ferguson, Ann Finch, Sara Giles, Mary M. Granberry, Joe Reine Harris, Betty Hemeter, Mary Jo Horton, Maralyn Howell, Frances C. Humphreys, Christine Jones, Morella Kuykendall, Julya Lewis.

Fourth Row: Joyce Litton, Joy Lott, Corinne McCarthy, Peggy McDearman, Christine McElroy, Ruth McInnis, Marvine McNeil, Jane Middleton, Rosemary Middleton, Virginia Mitchell, Frances Moore, Sara Jane Myers.

Fifth Row: Lila Lee Nosser, Merrel Parker, Marguerite Petty, Frances Phelps, Ann Powell, Frances Price, Mary Fontaine Price, Beth Redding, Martha Richardson, Dorothy Sharborough, Frances Sherrill, Ann Simmons.

Sixth Row: Betty Simmons, Dorothy Simmons, Jean Simmons, Cherry Sisk, Elizabeth Sisk, Ruth Sneed, Catherine Stevens, Ora Lou Strickland, Elizabeth Thomas, Margaret Tolson, Ann Tomlinson, Sara Ruth Usher.

Seventh Row: Margaret Vance, Ruth Weilenman, Martha Wheeler, Ann Whitten, Jean Whittington, Martha Nell Wilkerson, Mary Jane Williams, Holland Williams, Mary Alice Wisdom, Juliet Withers, Marjean Woodward, Wilma Yandell.

Not on Roster: Lottie Wren, Helen Williams, Jane Smith, Esther Lewis, Pat Faherty.

Touch football interests girls.

Duke upholds Tri Delt in shuffleboard.

Black seems pleased with results.

PUBLICATIONS BOARD

DR. ELMER L. HAMMOND
Chairman
The "Ole Miss" Committee

DR. HORACE B. BROWN
Chairman
"Mississippian" Committee

DR. DAVID H. BISHOP
Chairman

JOE WAGGONER

HARVEY MYRICK

MARALYN HOWELL

OTTIS SNIPES

LORANE LOWRY

The primary objective of the Publications Council is to guarantee efficient democratic leadership in campus publications. Dr. David H. Bishop is Chairman and Dr. H. B. Brown is Secretary. Other members are Dr. E. L. Hammond, Dr. C. F. Dunham, Dr. J. B. Looper, Dr. P. K. McCarter, Mr. J. K. Hamm, Mr. Billy Ethridge, Maralyn Howell, Joe Waggoner, Harvey Myrick, Lorane Lowry, and Ottis Snipes.

EMILE GEX
Business Manager

WILLIAMS

HOWERTON

THOMAS

MISSISSIPPI LAW JOURNAL

STAFF MEMBERS

MARTHA WILSON GERALD . . . . . Editor

EMILE JOSEPH GEX, JR. . . . . Business Manager

DOLSIE E. WILLIAMS . . . . . Associate Editor

C. GRANT THOMAS . . . . . Associate Editor

HUEY B. HOWERTON, JR. . . . . Associate Editor

•

FACULTY ADVISORS

Dean T. C. Kimbrough Mr. William N. Ethridge, Jr.

Official organ of the state bar, the "Mississippi Law Journal" endeavors to present, for both lawyers and laymen alike, a contemporary review of the body of the law. The Journal is published by student members of the University School of Law under the supervision of the law faculty, and its articles attempt to reflect the development of the Anglo-Saxon law.

MARTHA GERALD
Editor

The 1944

LORANE LOWRY
Editor

OTTIS SNIPES
Business Manager

EDITORIAL STAFF

LORANE LOWRY . . . . . Editor
CHERRY SISK . . . . . Associate Editor
MIRIAM FERGUSON . . . Associate Editor
MARK LOWREY . . . . . Associate Editor
TOM NEWCOMER . . . . Activities Editor
JOYCE TAYLOR . . . . . Copy Editor
LILA LEE NOSSER . . . . . Copy Editor
MALVA COOPER . . . . . Copy Editor
BOB HIBBS . . . . . Photographer
CURTIS ROBERTS . . Assistant Photographer
PHILIP JENSEN . . . Assistant Photographer
CHARLES MOAK . . Assistant Photographer

CHERRY SISK

MARK LOWREY

MIRIAM FERGUSON

EDITORIAL ASSISTANTS

Wilma Shaw
Emile Gex
Carl Short
Charles DeVinney
Joan Whittington
Sally Stone
Irving Alpert
Annette Pierce
Jack Everett
Kinsley McWhorter
Mary Moody Johnson
Huey Howerton
Robert Wilson
Joe Waggoner
Gene Ramsey
Sylvia D'Orr

TYPISTS

Carol Newsom
Martha Richardson
Jane Howell
Ann Dukeminier
Anita Albritton
Faith Brunson
Jane Smith
Charlie Locke
Jamie McCown
Maureen Chatham
Dorothy Champion
Marie Easterwood

CONTRIBUTORS

Albert Wilson
Miriam Horne

OLE MISS

BUSINESS STAFF

OTTIS SNIPES . . . . . Business Manager
LON TAYLOR . . . . . Advisor
MARY GENE HOFFMAN . . . . . Advertising Assistant
MARY ALICE WISDOM . . . . . Advertising Assistant
BETTY McCARTY . . . . . Advertising Assistant
CURTIS ROBERTS . . . . . Advertising Assistant
ANN DUKEMINIER . . . . . Secretarial Assistant
LILA LEE NOSSER . . . . . Secretarial Assistant

Photographers Hibbs, Jensen, and Roberts.

The "Ole Miss" Business Staff.

STAFF ASSISTANTS

Ruth Brown
Jane Howell
Mary Jo Horton
Helen Cotting
Thomas Curtis
Kathleen Wooten
Betty Hemeter
Kittie McCaa
Betsy Walton
Malva Cooper
Kitty Webster
Louise Murray
Lottie Wren
Betty Cox
Mary M. Granberry
Miriam Ferguson

SPECIAL ASTP ASSISTANTS

Grady Burton
John Tracy
Bill McDonald
Tom Mulliniks
Jack Porter
Bob Hibbs

Miriam and Jean hard at work.

Editorial staff works against deadline.

JOE WAGGONER
Editor

MISSISSIPPIAN

"The Mississippian," the official publication of the Ole Miss Student Body, has this year, under the capable direction of Joe Waggoner, as editor, and Harvey Myrick, as business manager, continued to be published as "The Rebel's Weekly Newspaper."

At midterm, Miriam Horne took over the editor's duties, and with the assistance of Charles Devinny, as sports editor; Julia Lewis, as society editor; and Bill Burgin, as managing editor, the presses kept rolling regardless of the many wartime hindrances.

CHARLES DeVINNEY
Sports Editor

JULYA LEWIS
Society Editor

BILL BURGIN
Reporter

EDITORIAL STAFF

JOE WAGGONER . . . . . Editor
MIRIAM HORNE . . . . . Managing Editor
CHARLES DEVINNY . . . . . Sports Editor
JULYA LEWIS . . . . . Society Editor

EDITORIAL ASSISTANTS

Bill Burgin
Guy Campbell
W. E. Creswell
Bill Crosby
Peggy Davis
Helen Duke
Cliff Eging
Sarah Ann Grainger
Mary Gene Hoffman
Bettye Hopkins
Dot Keyes
Jane Klindworth
Mark Lowrey
Kinsley McWhorter
Robert Marcus
Bill MacDonald
Betty Mullen
Lila Lee Nosser
Joe Pettyjohn
Sally Stone
Bill Wilder
Robert Wilson

SECRETARIAL ASSISTANTS

Dottie Dowell
Ruth Weilenman
Wilma Yandell

Typists.

MIRIAM HORNE
Managing Editor

HARVEY MYRICK
Business Manager

BUSINESS STAFF

HARVEY MYRICK . . . . . Business Manager
MARGARET WILSFORD . . . . . Assistant Business Manager
JOYCE BLOMQUIST . . . . . Assistant Business Manager
TOM NEWCOMER . . . . . Advertising Manager
JAMES HOLLOWAY . . . . . Circulation Manager
GREGORY BRELAND . . . . . Local Circulation Manager
MARY EDNA ADAMS . . . . . Foreign Circulation Manager
HELEN DUKE . . . . . Assistant Advertising Manager

EXECUTIVE SECRETARIES TO THE BUSINESS MANAGER

Charlotte Gordon
Jayne Quinn
Charlotte Gee
Betty Hemeter
Sarah Jane Myers
Jackie Fairchild

TECHNICAL ASSISTANTS

Guy Davant
Esther Lewis
Margaret Vance
Mary Jane Williams
Helen Cotting
Mary Jo Horton
Inda Hobbs

CIRCULATION ASSISTANTS

Polly Robertson
Dot Mancill
Beth Redding
Mary Margaret Granberry
Betty Butts
Ann Whitten
Flavius Lambert

ADVERTISING ASSISTANTS

Ruth Brown
Mary Rogers Davis
Jane Dees
Elaine Griffin
Jo Harris
Christine Jones
Kitty McCaa
Peggy McDearman
Marvine McNeil
Geneva Schneider
Joyce Taylor
Dot Westover
Helen Williams
Juliet Withers
Mary Alice Wisdom
Marjean Woodward
Mary Ann Pearce
Bettye Foster
Douglas Stone
Carolyn Ellis
Mary Ann Critz
Jane Middleton
Virginia McCoy
Betty Jane Lore
Betty Ratcliffe
Ann Tomlinson
Mary Jean Hoffman
Mary Jane Eatman
Jean Simmons
Kathryn Webster
Louise Murray
Hope Myers
Bettie Wilson
Wade Bowen
Curtis Roberts
Ann Bogard
Sue Evans
Doris Wood

Advertising Staff.

Circulation Staff.

SENIOR Y. M. C. A.

EARL FYKE
President

OFFICERS

EARL FYKE . . . . . President
HUEY HOWERTON, JR. . . . . Vice-President
ROBERT WILSON . . . . . Secretary
BILLY GOLDEN . . . . . Treasurer

FACULTY MEMBERS

DR. J. C. CULLEY . . . . . Chairman, Y. M. C. A. Board
JUDGE T. C. KIMBROUGH . . . . . Faculty Treasurer
R. MALCOLM GUESS . . . . . General Secretary
MRS. W. W. JOHNSON . . . . . Office Secretary

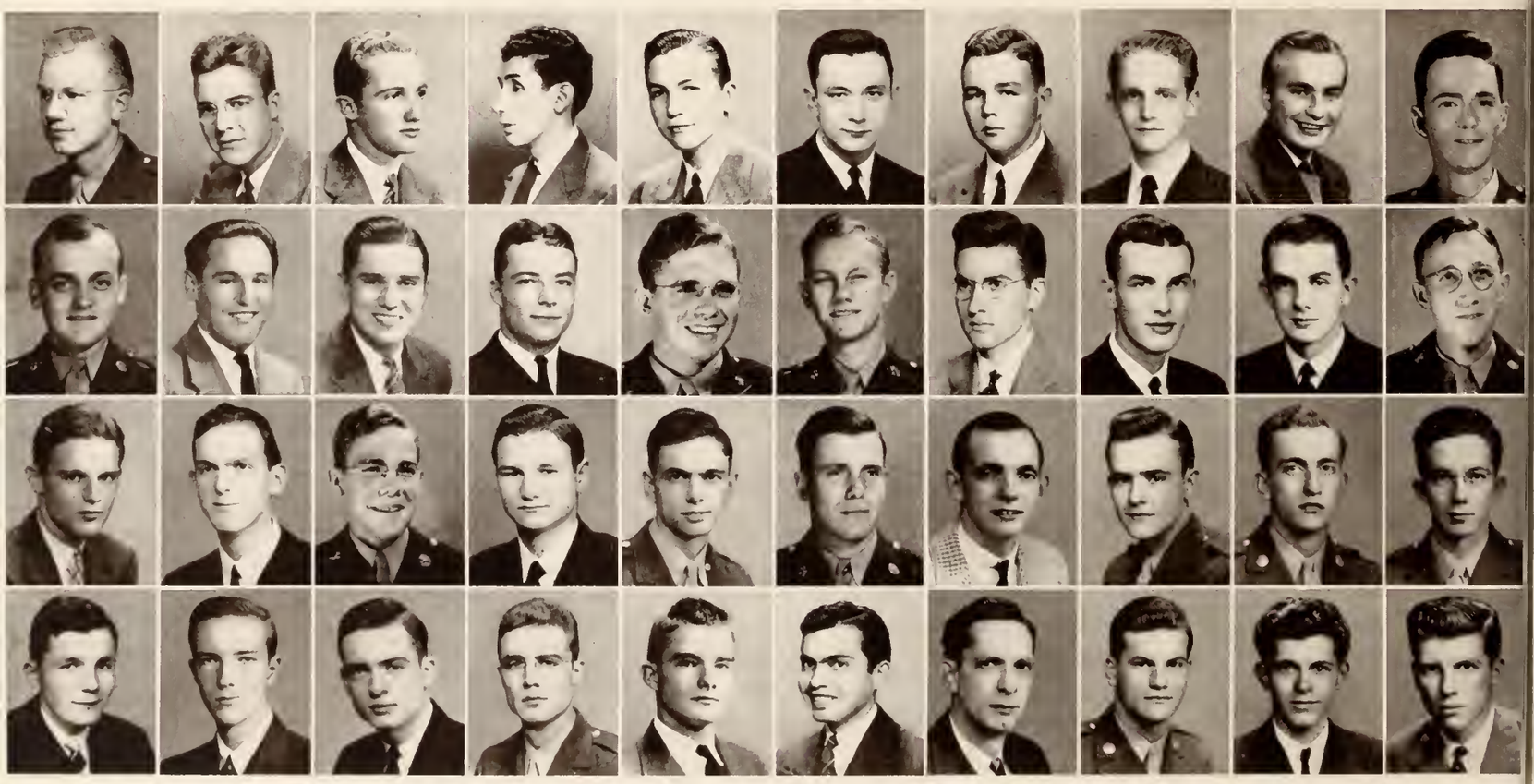

First Row: Fyke, D. Stone, F. Cresswell, Bodron, Waggoner, Bounds, Brock, Caffey, Chadwick, Cone. Second Row: Furr, Genge, Gex, Golden, Goodenough, Hibbs, Howerton, Howorth, King, Kirkpatrick. Third Row: Klindworth, Longest, Marshall, McDonald, McLaurin, Merritt, Nobles, Pigott, Ray, Ridgeway. Fourth Row: Rose, Rutledge, Snipes, H. Stone, Turner, Ubinas, Wilder, A. Wilson, R. Wilson, Winter.

MEMBERS

Arthur L. Andrews
Ellis Bodron
George Bounds
Ralph Brock
Shed Hill Caffey
A. B. Chadwick
Edward O. Cone
Frank Cresswell
Winston F. Crum
James D. Devane
Robert W. Dougherty
Robert L. Fenn
Ted B. Ford
E. S. Furr
Victor Genge
Robert E. Goodenough
Emile Gex
Carl M. Guelzo
Robert A. Hibbs
Beckett Howorth
Hunter H. Kimball
Jack J. King
Martin E. Klindworth
Pera C. Kirkpatrick
John C. Longest
Marlin McDonald
Purvis McLaurin
Arthur H. Marsch
James Merritt
Glenn Miller
Paul E. Mink
Jack Pigott
Robert G. Provins
Eugene Ray
Walter Ridgeway
William Henry Rose
James Rutledge
Wallace E. Ryle
Roland C. Shimel
Howard B. Smith, Jr.
Ottis L. Snipes, Jr.
Doug Stone
Harry Stone
Hector Ubinas
Tom Turner
Joe Waggoner
Irvin Waterman
William M. Wilder
Albert Wilson
William Winter

MEMBERS

Anita Albritton
Agnes Anne Anderson
Jane Adams
Marjorie Black
Martha Ann Brett
Bettye Brueck
Betty Butts
Mrs. Glenn Crane
Annie Louise DeSpain
Jeanne Elizabeth Donovan
Dorothy Donnell
Betsy East
Amy Elledge
Mary Agnes Fant
Miriam Ferguson
Mae Eleanor Freeman
Martha Wilson Gerald
Betty Granberry
Ruth Hayes
Sarah Hunter Hicks
Jane Howell
Maralyn Burt Howell
Bernice Huffman
Hazel Lavonne Laird
Elizabeth Laney
Julya Lewis
Lorane Lowry
Eva Lillian McBee
Mary Cooper Miller
Constance Pilkington
Gene Ramsey
Ruth Agnes Simmons
Cherry Sisk
Ruth Sneed
Rosebud Stone
Jane Smith
Amanda Swift
Mary Jocelyn Wiemers
Helen Williams
Dot Woodward
Lottie Wren
Mrs. Dan Wylie

First Row: Adams, Albritton, Anderson, Biggart, Bishop, Black, Brett, Brueck, Butts, Crane, DeSpain. Second Row: Donovan, East, Elledge, Fant, Ferguson, Freeman, Gerald, Granberry, Hays, Hicks, Hughes. Third Row: Laney, J. Howell, J. Lewis, M. Howell, Huffman, Laird, Lowry, McBee, Miller, Pilkington, Ramsey. Fourth Row: Simmons, Sisk, Smith, Sneed, Stone, Swift, Wiemers, Williams, Woodward, Wrenn, Wylie.

ANNE DUKEMINIER
President

OFFICERS

ANN DUKEMINIER . . . . . President
MARTHA BISHOP . . . . . Vice-President
MARJORIE BIGGART . . . . . Secretary
BETTY HUGHES . . . . . Treasurer

FACULTY MEMBERS

MRS. V. A. COULTER . . . . . Chariman, Y. W. C. A. Board
MRS. GAYLE BEANLAND . . . . . Program Secretary

SENIOR Y. W. C. A.

OMICRON DELTA KAPPA

JACK PIGOTT
President

OFFICERS

JACK D. PIGOTT . . . . . President

MILTON A. PERRY . . . . . Vice-President

HUEY B. HOWERTON . . . . . Treasurer

DR. HORACE B. BROWN . . . . . Secretary

MEMBERS

Ellis Bodron
Eugene Ray
Earl Fyke
Walter Ridgeway
Jack King
Joe Waggoner
Albert Wilson

•

MEMBERS IN FACULTY

Dr. Alton Bryant
Dr. Lee H. Johnson
Dr. Pete Kyle McCarter

First Row: Bodron, Fyke, Howerton, King. Second Row: Ray, Ridgeway, Waggoner, Wilson.

Omicron Delta Kappa, national honorary leadership fraternity for men, recognizes conspicuous attainment in college activity. Members of ODK are chosen because of their leadership ability and general character, and because of their contributions to the scholastic and extra-curricular life of the University. The aim of Omicron Delta Kappa is service; the fraternity dedicates itself to providing the most effectual ways and means for promoting the welfare of the student body and of Ole Miss. Omicron Delta Kappa was founded nationally in 1914. Alpha Phi Circle was established at the University of Mississippi in February, 1936.

PHI ETA SIGMA

Phi Eta Sigma is a national honorary scholastic fraternity for college freshmen. Being initiated into Phi Eta Sigma is the highest honor attainable by a freshman. For membership, a student must have not lower than a B+ average for the first semester or the first year of college work. Students retain active membership throughout their four college years. The chapter was installed on this campus in 1930, and the present membership is approximately fifteen.

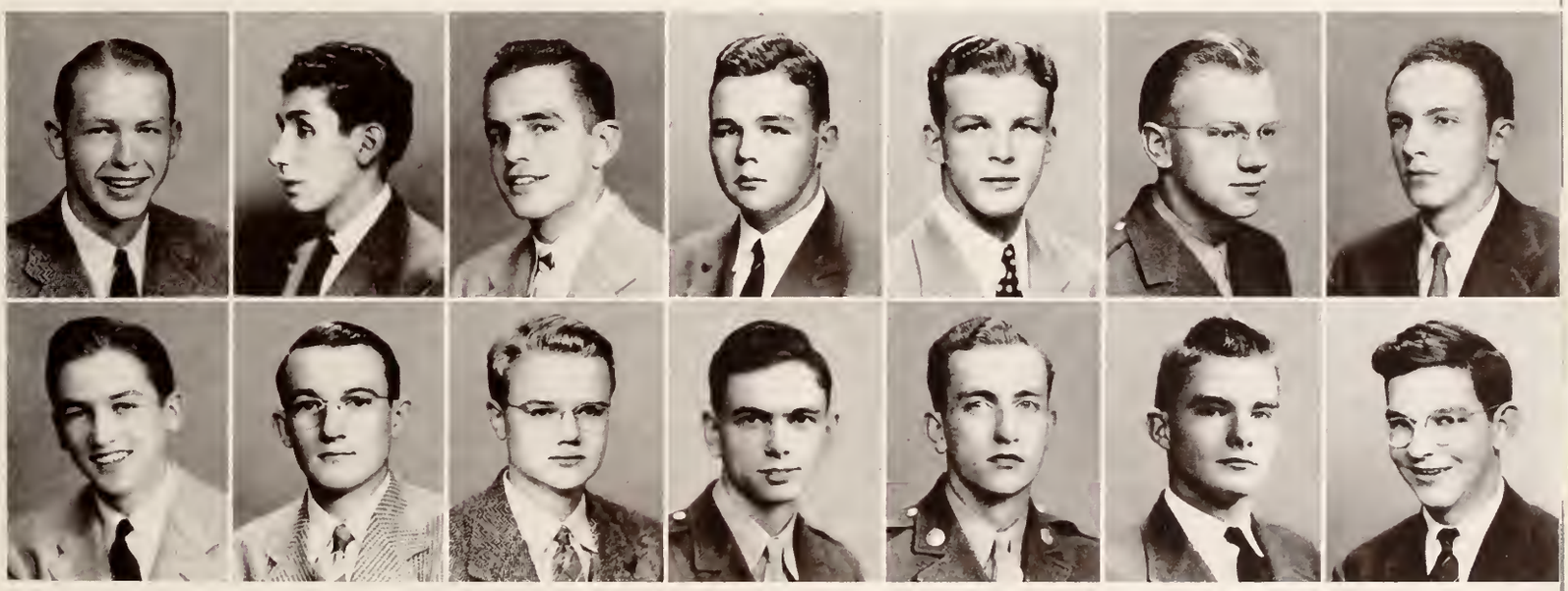

First Row: Berry, Bodron, Bowdre, Brock, Dickson, Fyke, Hammond. Second Row: Hill, Holloway, Lyell, McLaurin, Ray, Turner, Witty.

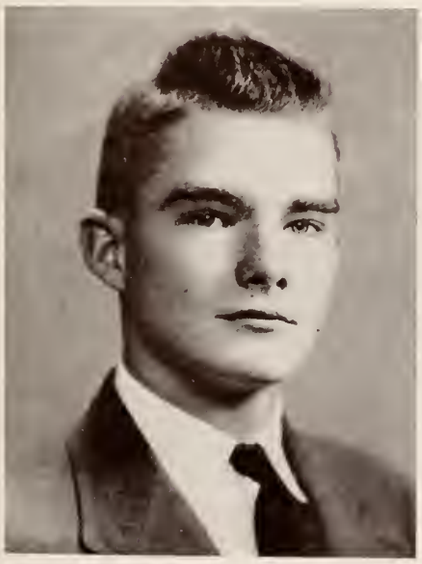

TOM TURNER
President

OFFICERS

TOM TURNER . . . . . President

RALPH BROCK . . . . . Vice-President

GUY CAMPBELL . . . . . Secretary

ELMER DICKSON . . . . . Treasurer

MEMBERS

Sid Berry
Ellis Bodron
Paul Bowdre
Ralph Brock
Elmer Dickson
Earl Fyke
Eugene Hammond
Bill Hill
James Holloway
Louie Lyell
Purvis McLaurin
Eugene Ray
Tom Turner
Walter Witty

Standing, Left to Right: Miss Hefley, Gerald, Black, Hays, McBee, Howell, Miss Way. Seated: Butts, Pooley, Biggart, Lowry.

MORTAR BOARD

OFFICERS

EVA LILLIAN McBEE	President
RUTH HAYS	Vice-President
JANE HOWELL	Secretary
BETTE CONGDON	Treasurer
MARJORIE BLACK	Historian

MEMBERS

Marjorie Biggart
Betty Butts
Martha Gerald
Lorane Lowry
Elizabeth Pooley
Miss Estella G. Hefley
Miss Evelyn Lee Way

Mortar Board, national honorary society for senior women, was established at the University in 1943. Selection into Mortar Board is one of the highest honors that can come to an Ole Miss coed and signifies her outstanding personality, scholarship and leadership on the campus.

EVA LILLIAN McBEE
President

ALPHA LAMBDA DELTA

Alpha Lambda Delta, a national honorary scholastic fraternity, was established on the Ole Miss campus in 1930. Membership in the organization, which requires a 2.5 quality point average, is the highest honor attainable for any freshman woman.

The purpose of the organization is to promote intelligent living and a higher standard of learning, and to encourage superior scholastic attainment among the freshman women in institutions of higher learning.

HELEN DUKE
President

OFFICERS

HELEN DUKE . . . . . President
MIRIAM HORNE . . . . . Vice-President
JOYCE BLOMQUIST . . . . . Secretary
SALLY STONE . . . . . Treasurer

MEMBERS

Charlotte Borgwardt
Jane Klindworth
Lilian McElroy
Louise Murray
Beth Redding
Cherry Sisk
Reade Washington

ADVISORS

Miss Estella G. Hefley
Miss Evelyn Way
Miss Ruth McNeil

First Row: Blomquist, Bouqwardt, Duke, Horne, Klindworth. Second Row: McElroy, Murray, Redding, Sisk, Washington.

HERMAEAN

Hermaean is a national literary society organized for the furtherance of speaking ability, and an interest in governmental affairs. The local chapter was installed at Ole Miss in 1848, and has been active without pause. In spite of a curtailed male enrollment Hermaean here has a membership of over twenty. Second semester officers were Sid Berry, President; Jo Pettyjohn, Vice-President; Mark Lowrey, Secretary; and Burton Lindau, Treasurer.

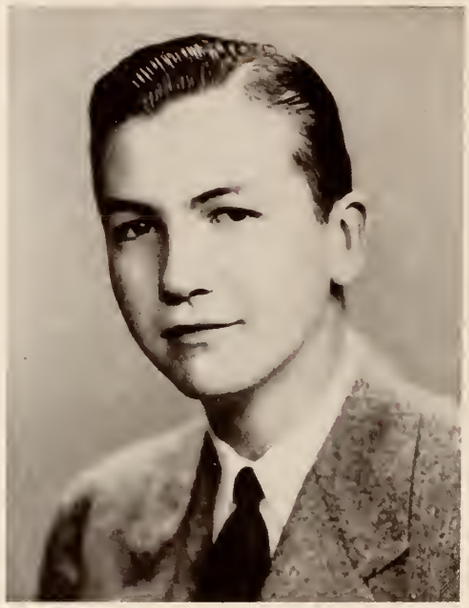

JOE WAGGONER
President

OFFICERS

JOE WAGGONER . . . . . President
ELLIS BODRON . . . Vice-President
HENRY STEVENS . . . . Secretary
TOM TURNER . . . . . Treasurer

MEMBERS

Sid Berry
Greg Breland
Shed Hill Caffey
Guy Campbell
David Conner
Bill Crosby
Burton Lindau
Mark Lowrey
John McLaurin
Leonard Melvin
Lewis Nobles
Charles Payne
William Perkins
Joe Pettyjohn
Curtis Roberts
Marvin Schlappi
Bill Wilder

First Row: Bodron, Turner, Berry, Breland, Caffey, Campbell. Second Row: Connor, Crosby, Lindau, Lowrey, McLaurin, Melvin. Third Row: Nobles, Perkins, Pettyjohn, Roberts, Schloppi, Wilder.

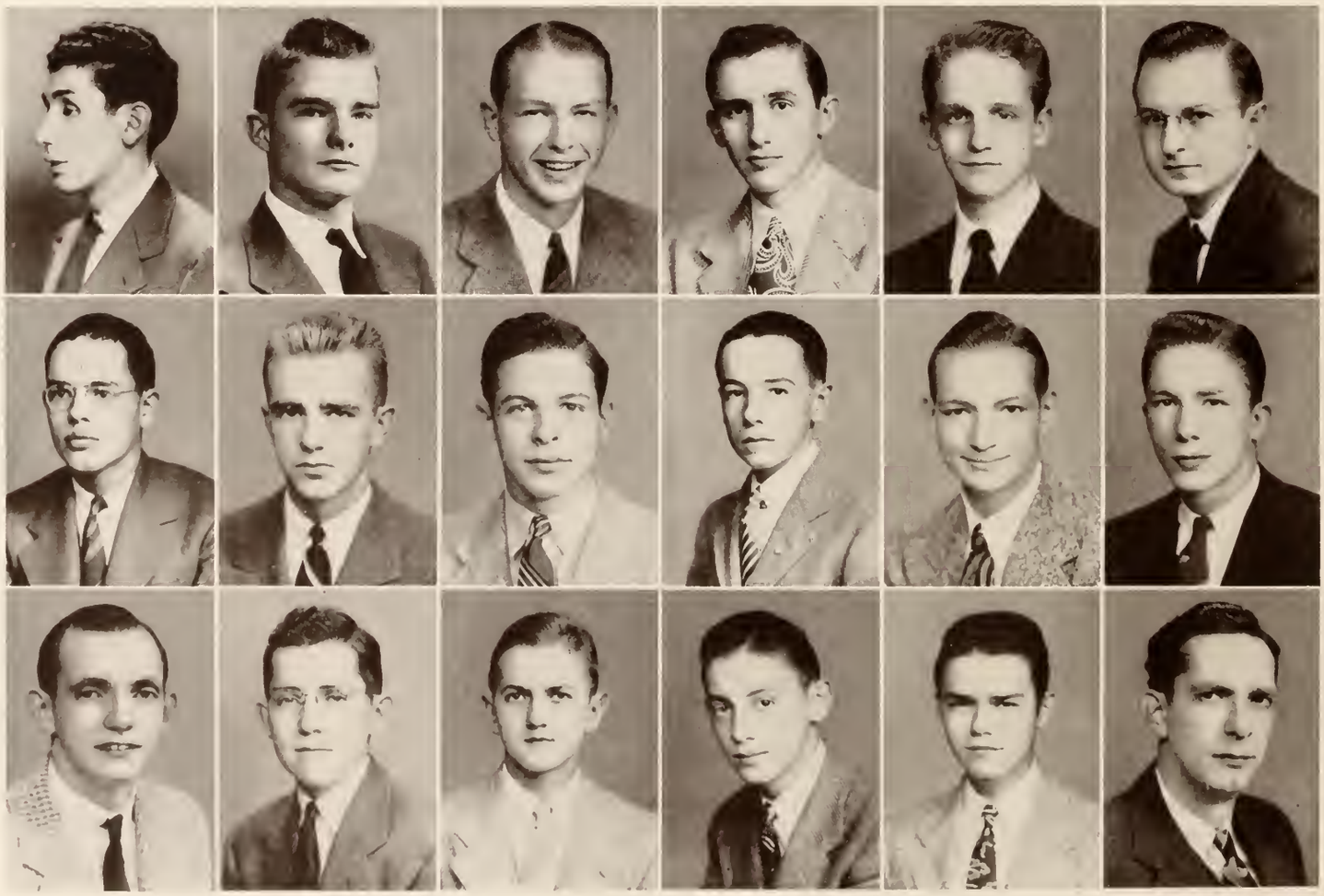

First Row: Ashcraft, Avent, Blomquist, Duke, Mancill, Nosser. Second Row: Rogers, Stone, Walton, Whittington, Wren.

OFFICERS		MEMBERS		
JANE KLINDWORTH	President	Josephine Ashcraft	Jane Klindworth	Sally Stone
JOYCE BLOMQUIST	Vice-President	Louise Avent	Dorothy Mancill	Betsy Walton
LOTTIE WRENN	Secretary	Joyce Blomquist	Lila Lee Nosser	Jean Whittington
LILA LEE NOSSER	Treasurer	Helen Duke	Lou Rogers	Lottie Wren

JANE KLINDWORTH
President

CWENS is a national honorary fraternity for sophomore women. Requirements for membership are an average scholastic record, interest in student activities, leadership qualities, and a true college spirit. CWENS is a service organization, and has had as its main projects for this year serving as hostesses to the A. S. T. P. and STAR boys in the Ward Hall recreation room, and collecting books for the Camp McCain Hospital Library.

CWENS

OFFICERS

JACK D. PIGOTT
Presiding Senior

WALTER RIDGEWAY
Presiding Junior

J. EMMETT WILLIAMS
Secretary

EDWARD FOSTER
Treasurer

First Row: Dell Austin, F. M. Blackwell, Will O. Barnett, Hugh Batson, C. D. Bouchillon, George Bounds, John Chapman.

Second Row: James Clark, Francis Conn, Joe Daniels, William Dreher, Woodrow Ellis, Robert Emmons, John Featherston.

Third Row: Ed Foster, Earl Fyke, Billy Golden, Emmett Herring, Hester Hill, W. R. Holladay, Beckett Howorth.

Fourth Row: Ben Oliver Key, Jack J. King, William LaBarre, Henry Langston, Purvis McLaurin, Graham Miller, Herron Mitchell.

Fifth Row: Robert Pearson, Jack D. Pigott, Eugene Ray, Paul T. Ray, Walter Ridgeway, Wallace Sekul, Harry Stone.

Sixth Row: Sam Stribling, Wayne Sullivan, T. W. Talkington, George Taylor, Wilbur Thomas, Bill Thornton, Edwin M. Topp.

Seventh Row: Charles Townsend, Jack Welborn, Emmett Williams, Albert Wilson, William Wood, Earl Wrenn.

Not in Panel: Sam Scott, Edwin Pennington.

PHI CHI

Theta Pi Chapter of Phi Chi Medical Fraternity was chartered on the Ole Miss campus in 1927. Her members are chosen from the incoming Freshman class for fellowship, intelligence, and desirability; and the fraternity promotes a spirit of sociability and good fellowship among the students of Medical Colleges.

AMERICAN PHARMACEUTICAL ASSOCIATION

The American Pharmaceutical Association was organized on the Ole Miss campus in 1937. Any student in the School of Pharmacy is eligible for membership. Second semester officers were: C. L. Deaton, President; James Holloway, Vice-President; Bill Rose, Secretary; and Lewis Nobles, Treasurer.

GERRY PERCIVAL
President

MEMBERS

William H. Andrews
C. L. Deaton
Peggy Drennan
Lowrey Dyre
Dewitt C. French
James Holloway
Mitt Kilpatrick
Wesley Kilpatrick
Luna Cook Mayfield
Lewis Nobles
Ben Quintana
Dorothy Simmons
Pete Topp
Gordon Wickstrom

OFFICERS

GERRY PERCIVAL . . . . . President
LOUISE CHADWICK . . . . . Vice-President
MARGARET HARRISON . . . . . Secretary
BILL ROSE . . . . . Reporter
VICTOR GENGE . . . . . Treasurer

First Row: Andrews, Chadwick, Deaton, Drennan, Dyre, French. Second Row: Genge, Harrison, Holloway, M. Kilpatrick, W. Kilpatrick, Mayfield. Third Row: Nobles, Rose, Quintana, Simmons, Topp, Wickstrom.

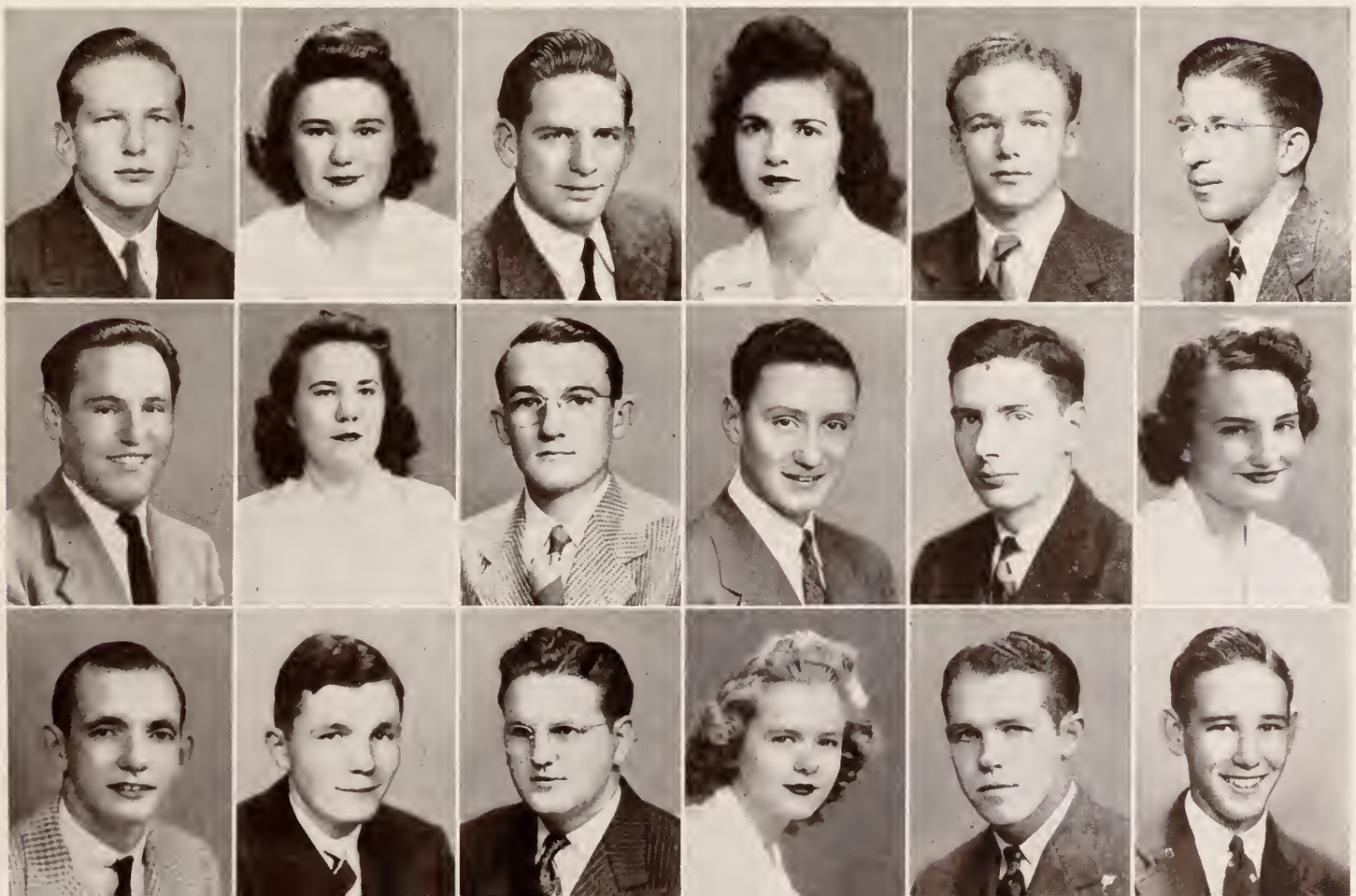

Left to Right: Stoutamire, Stokes, Thomas, Trammell, Goodenough, Shannon, Hopkins, Guelzo, Kiernan, Greenblatt, Brock, Snipes, Califf.

PRIVATE AL STOUTAMIRE, Director

Vocalists:
Dot Symonds
Marvin Parks

Saxophones:
Ralph Brock
Leon Califf
Edward Hopkins
Herbert Thomas
J. V. Wentzell

Trombones:
Joe Stokes
Herbert Trammell

Trumpets:
Ottis Snipes
Bob Kiernan
Russell Shannon

Drummer:
Allan Greenblatt

Piano:
Bob Goodenough

Bass:
Carl Guelzo

THE OLE MISS ENGINEERS

It didn't take Private Al Stoutamire long, after his arrival at Ole Miss last fall, to organize the Ole Miss Engineers, the campus' first Civilian-Army orchestra, who donated their services to provide music for all student dances, the Ole Miss Parade of Favorites, and the army shows in Fulton Chapel.

MARJORIE BLACK
President

SIGMA ALPHA IOTA

In 1939 Kappa Zeta, local music sorority, became Alpha Omega Chapter of Sigma Alpha Iota, national honorary music fraternity for women. Each semester students are initiated after meeting the high scholastic requirements and completing pledge training. Faculty advisors are Mrs. Martin and Miss Oelrich.

OFFICERS

MARJORIE BLACK . . . . . President

ELLEN ROSE BATSON . . . . . Vice-President

RUTH SNEED . . . . . Secretary

AMY ELLEDGE . . . . . Treasurer

ALUMNAE IN TOWN

Mrs. Frank Anderson
Miss Eugenia Bramlett
Miss Erin Taylor Clayton
Miss Elizabeth Franklin
Mrs. V. B. Harrison
Mrs. Noel M. Hodge
Mrs. Richard Keye
Mrs. J. B. Looper
Mrs. Forest McCall
Miss Gertrude McDermott
Miss Mary Lee Sneed

ACTIVE MEMBERS

Agnes Anne Anderson
Ellen Rose Batson
Marjorie Black
Amy Elledge
Tillie Friend
Caroline Reed
Ruth Sneed
Sally Stone
Betsy Walton

PLEDGES

Ann Varee Bogard
Betty Butts
Lela Gene Cox
Inez Denton
Dorothy Symonds
Dorothy Talbert

FACULTY ADVISORS

Mrs. Laura T. Martin
Miss Esther Oelrich

First Row: Anderson, Batson, Black, Butts, Cox, Denton, Elledge. Second Row: Friend, Reed, Sneed, Stone, Symonds, Talbert, Walton.

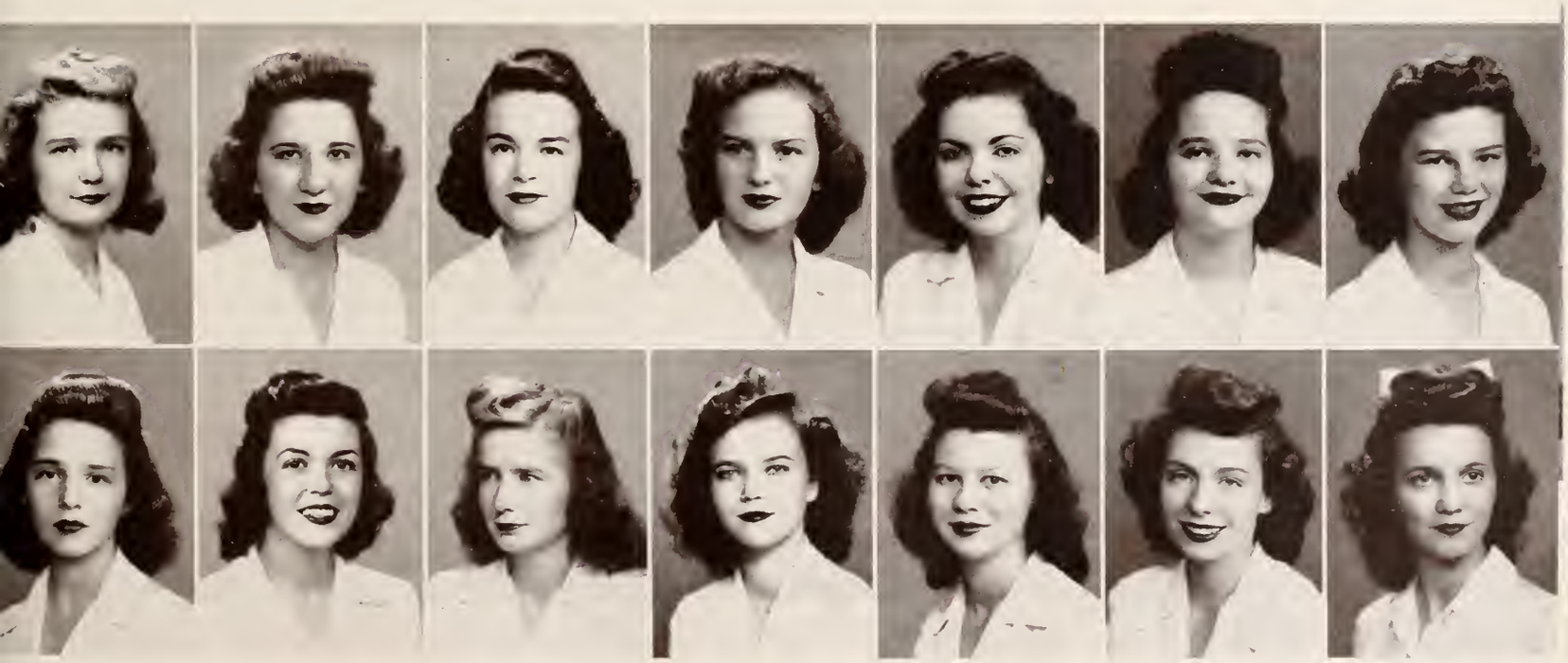

OFFICERS

JO BURNHAM	President
BETTY JANE COX	Vice-President
MARY AGNES FANT	Recording Secretary
SUSAN MONTGOMERY	Corresponding Secretary
FRANCES COOKE	Treasurer
DOTT DILLARD	Reporter

MEMBERS

Roberta Alford
Mary Louise Billingslea
Margie Bradley
Helen Cotting
Mary Ann Critz
Peggy Davis
Lillian Doolittle
Merlene Estes
Sue Ferris
Tillie Friend
Joy Ferguson
Elaine Griffin
Ruth Hays
Inda Hobbs
Mary Jo Horton
Ann Howard
Charlotte Hughes
Mozelle Hurdle
Charlotte Jennings
Sara Stigler Lear
Julya Lewis
Joan Looney
Betty Jane Lore
Elizabeth McLendon
Margaret McLean
Eva Lillian McBee
Betty McCarty
Corinne McCarthy
Ruth McInnis
Helen Moore
Rosemary Owens
Mary Ann Pearce
Annette Pierce
Lou Rogers
Mary Ross
Cherry Sisk
Elizabeth Sisk
Rosebud Stone
Nancy Tindall
Carolyn Trolio
Sara Ruth Usher
Jean Whittington
Margaret Wilsford
Alline Wheeler
Martha Wheeler

First Row: Alford, Billingslea, Bradley, Burnham, Cooke, Cotting, Critz, Davis, Dillard, Doolittle. Second Row: Estes, Fant, Ferguson, Ferris, Friend, Griffin, Hays, Hobbs, Horton, Howard. Third Row: Hughes, Hurdle, Jennings, Lear, Lewis, Looney, Lore, McBee, McCarthy, McCarty. Fourth Row: McInnis, McLean, McLendon, Montgomery, Moore, Owen, Pearce, Pierce, Rogers, Ross. Fifth Row: C. Sisk, E. Sisk, Stone, Tindall, Trolio, Usher, A. Wheeler, M. Wheeler, Whittington, Wilsford.

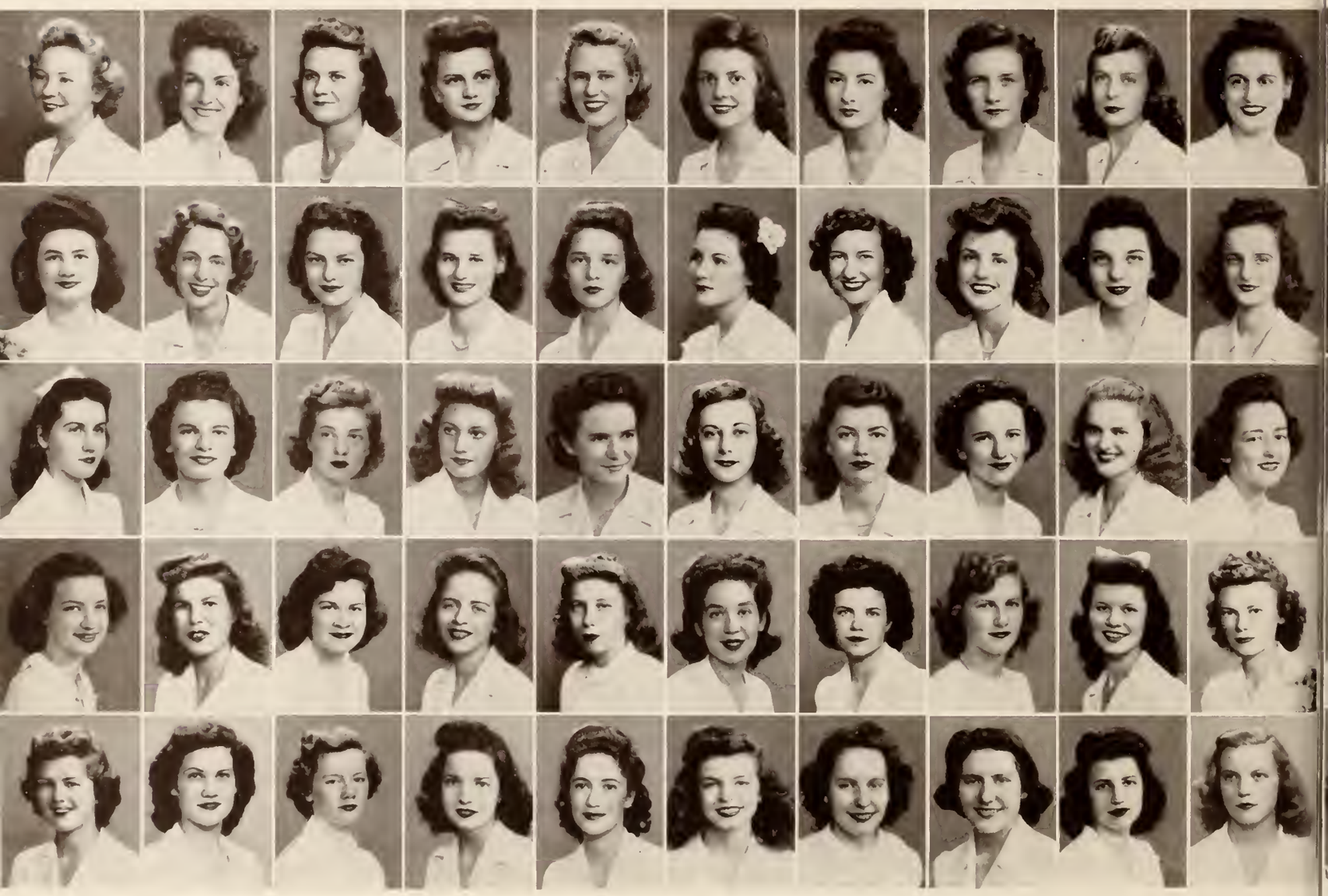

HOME ECONOMICS CLUB

The Home Economics Club has a membership open to any student of Home Economics. Meetings are held monthly. The purposes of the club are to stimulate interest in Home Economics, improve the Home Ec department of the University, help the individual member, and give a knowledge of the opportunities open to people trained in the various fields of Home Economics. Campus advisors of the club are Misses Warner and King.

Organized in 1932 under the direction of Mrs. Laura T. Martin, the Ole Miss Girls' Glee Club has as its purpose sponsoring of good choral singing at the various campus programs, caroling each year at Christmas, and presenting two programs of special music annually, one at Christmas and one at Easter.

THE GLEE CLUB

First Row: Acree, Anderson, Batson, B. Biggart, M. Biggart, Black, Bogard, Borgwardt, Breytspraak, Bryant. Second Row: Corley, Cox, Crowell, Dowell, Cleland, Cox, Denton, Elledge, Enger, Grainger. Third Row: Granberry, Hopkins, Horton, Huffman, Laird, Lawson, Lott, Patrick, Puller, Ross. Fourth Row: Sneed, Stone, Symonds, Tucker. Fifth Row: Walton, Weilenman, D. Woodward, M. Woodward.

The Glee Club presents its Christmas program in Fulton Chapel.

OFFICERS

AMY ELLEDGE . . . . . President
MARJORIE BIGGART . . . . . Vice-President
AGNES ANNE ANDERSON . . . . . Secretary
ELLEN BATSON . . . . . Treasurer
SALLY STONE . . . . . Reporter

MEMBERS

First Sopranos:
Agnes Anne Anderson
Billye Biggart
Mary Elizabeth Bryant
Katherine Crowell
Lela Gene Cox
Dottie Dowell
Charlotte Enger
Betty Granberry
Sarah Ann Grainger
Mary Jo Horton
Lavonne Laird
Lucy Lawson
Frances Tucker
Betsy Walton
Dot Woodward

Second Sopranos:
Edna Acree
Marjorie Biggart
Marjorie Black
Ann Varee Bogard
Charlotte Borgwardt
Mable Corley
Betty Cox
Bernice Huffman
Mary Ross
Ruth Sneed
Sally Stone

Altos:
Ellen Batson
Virginia Breytspraak
Mary Cleland
Inez Denton
Amy Elledge
Betty Hopkins
Joy Lott
Peggy Patrick
Nancy Puller
Dorothy Symonds
Ruth Weilenman
Marjean Woodward

INDEPENDENT ORGANIZATION

Members of the Independent Organization are all Ole Miss Students who do not belong to a sorority or fraternity. The Independent Organization functions primarily politically. It is through this group that its members are given the opportunity to fulfill their political aspirations. Since its organization the Independent group has been the deciding factor in the campus two-party system, and has consistently striven to elect capable members to hold campus positions.

Independent officers are Ellis Bodron, President; Mary Moody Johnson, Vice-President; Lorane Lowry, Secretary; and Burton Lindau, Treasurer. Among Independent campus leaders are Ray Williams, President of Law School; Bill Burgin, Managing Editor of "The Mississippian"; Ellis Bodron, Treasurer of the Associated Student Body; Lorane Lowry, Editor of the "Ole Miss"; Geneva Schneider and Lila Lee Nosser, Campus Favorites; and Robert Wilson, Secretary of the Y. M. C. A.

INTERNATIONAL RELATIONS CLUB

OFFICERS

ELLIS BODRON . . . . . President
HELEN DUKE . . . . . Vice-President
JOYCE BLOMQUIST . . . . . Secretary
MIRIAM HORNE . . . . . Treasurer

MEMBERS

Corinne Baggett
Sid Berry
Stella Conway
Emile Gex
Huey Howerton
Jane Klindworth
Burton Lindau
Lorane Lowry
Sarah Jane Myers
Caroline Reed
Beth Redding
Sally Stone
Mary Jane Williams
Ray Williams

Seated, Left to Right: Reed, Duke, Conway, Blomquist, Horne, Lowry. Standing: Redding, Howerton, Klindworth, Bodron, Williams.

First Row: Arceneaux, Batson, Birmingham, Brockman, E. Chadwick, L. Chadwick. Second Row: Dees, Ferrill, Flood, Genge, Gessler, Glaser. Third Row: Jones, Meade, Mosby, Murphy, Quigley, Quintana. Fourth Row: C. Sekul, W. Sekul, Schmitt, Ubinas, Warzbok, R. Wilson, M. Woodward.

The Newman Club of Ole Miss is an affiliation of the International Federation of Newman Clubs, and serves the social and spiritual interests of Catholic students on this campus. Bringing about a closer fellowship among the students, the club works under the guidance of Father Manon. Officers are: Wallace Sekul, Victor Genge, Presidents; Bobbye Arceneaux, Vice-President; and Clare Sekul, Secretary and Treasurer.

☆

MEMBERS

Bobbye Arceneaux
Gilbert Brockman
Hugh Batson, Jr.
Louise Chadwick
Gerard Coyer
Jane Dees
John De Pelletien
James Donegan
James Dolsky
Angelo Di Muzio
Bill Dynan
Walter R. Fasan
James Flood
Victor Genge
Wilfred Gill
Thomas Glaser
John Hermand
Charles Harris
Betty Jean Jones
Kitty Jones
Charles Kohelepp
James Kennedy
Alfred Kloss
Agustin Lopetega
Audrey Mead
Harriet Ann Murphy
Bill Mosby
Lenord Palusynski
Ben Quintana
John Quigley
John Randall
Adolph Rulak
Clare Sekul
Wallace Sekul
Bernard Schmitt
Hector Ubinas
Marjean Woodward
Walter Warzybok

NEWMAN CLUB

CANTERBURY CLUB

Seated, Left to Right: Conway, Ross, Dulaney, Baggett, Humphreys, Swift. Standing: Dresser, Ashmead, Dr. Morse, Hibbs, Sweet.

OFFICERS

CORINNE B. BAGGETT . . . President
JOHN DRESSER . . . . . Vice-President
NORMA KELLNER . . Secretary-Treasurer

MEMBERS

Roberta Alford
Josephine Ashcraft
Paul Batson
Fred Behrens
Martha Ann Brett
Stella Conway
Katherine Crowell
Mary Rita Dulaney
Frances C. Humphreys
Jane Middleton
Mary Ross
John Sweet
Amanda Swift
Hunter Kimball

SPONSORS

Dr. William C. Morse
Dr. Evelyn Way

•

The Canterbury Club is the organization of the Episcopal Church.

OFFICERS

FRANK CRESSWELL . . . . . President
SHED HILL CAFFEY . . . Vice-President
JOY LOVEJOY . . . . . Secretary
JOSEPHINE MORRIS . . . . . Treasurer

MEMBERS

Billy Blake
Ann Bogard
Paul Bowdre
Katherine Brown
Carroll Busby
Guy Campbell
Ann Dukeminier
John Featherston
Pera Kirkpatrick
Elizabeth Mattox
John McLaurin
Bill Perkins
Glenn Porter
Jean Sealy
Cherry Sisk
Ottis Snipes
Julian Tyson
Kitty Webster
Betty Wilson
Rea Wilson
Mrs. Rea Wilson
Earl Wrenn
Lottie Wrenn

ADVISORS

Mr. Frank A. Anderson
Mrs. Frank A. Anderson
Mr. Glenn H. Brown
Mrs. Glenn H. Brown
Rev. Jeff Cunningham

The Wesley Foundation is the Methodist Young People's organization.

Seated, Left to Right: Anderson, Morris, Cresswell, Caffey, Sealey, Brown. Standing: Robert Wilson, Mrs. Anderson, Mrs. Rea Wilson, Furr, Webster, Rea Wilson, Betty Wilson, Merritt, Morris, Kirkpatrick, Morris, Reverend Cunningham.

WESLEY FOUNDATION

B. S. U. COUNCIL

First Row, Left to Right: Black, Taylor, Leavell, Biggart, Sisk, Howell. Second Row: Mayfield, Woodward, Avent, Hankins, Washington. Third Row: Golden, Dr. Purser, Melvin.

COUNCIL MEMBERS

Louise Avent
Marjorie Biggart
Marjorie Black
Billy Golden
Faith Hankins
Maralyn Howell
Luna Cook Mayfield
Leonard Melvin, Jr.
Elizabeth Sisk
Joyce Taylor
Alvin Wilburn
Dorothy Woodward
Reade Washington

MISS MARIAN LEAVELL
Student Secretary

DR. F. M. PURSER
Pastor and Advisor

Every Baptist student is a member of the Baptist Student Union. Council members are elected annually.

First Row: Left to Right: Puller, Stone, Abston. Second Row: Giles, Todd, McNeely, Ferguson, Breytspraak, Shaw, Miller. Third Row: Herring, Brown, Vanderploeg, Rose, Mattox, Rigel, Roe.

OFFICERS

VIRGINIA BREYTSPRAAK . . . President
KATHERYN SHAW . . . . Vice-President
MIRIAM FERGUSON . . . . Secretary
INEZ McNEELY . . . . . Treasurer

MEMBERS

Jane Abston
David Brown
Bettye Brueck
Caroline L. Cavett
Wayne Fencher
Sara Giles
Martin Hamman
Emmett Herring
David Hillis
Leland Hume
Lucille Miller
Bob Moffit
Nancy Puller
Nathaniel Roe
Bill Rose
Dorothy Simmons
Rosebud Stone
Billy Upson
Chasper Vanderploeg
Elaine White

SPONSORS

Dr. J. E. Wallace
Mrs. O. A. Shaw

The Christian Endeavor is the organization of Presbyterian students.

CHRISTIAN ENDEAVOR

THE CLASSES

PROFESSIONAL SCHOOLS

MARY MILLER

JOHN RAY

MARTHA GERALD

• MARY COOPER MILLER, Earle, Arkansas; Graduate; Delta Delta Delta; Mortar Board; W. S. G. A., President, '42-'43; WAA; Y. W. C. A.; Who's Who in American Colleges and Universities, '42-'43.

• JOHN EUGENE RAY, Rienzi; Medicine II; Sigma Chi; Phi Eta Sigma; Alpha Epsilon Delta; Beta Beta Beta; Pi Kappa Pi; Phi Chi; President, Med. School.

• MARTHA WILSON GERALD, Leland; Law III; Kappa Delta; Mortar Board; Eta Sigma Phi; Executive Council, '42-'43; Editor "Mississippi Law Journal," '43; President, Law School, '43; Y. W. C. A. Council, '42-'43.

• CLAUDE LIDDELL AUSTIN, Winona; Medicine II; Phi Chi; Secretary, Medical School '42.

• WILLIAM O. BARNETT, Tuscola; Phi Chi; Alpha Epsilon Delta; Beta Beta Beta; Gamma Sigma Epsilon.

• HUGH M. BATSON, JR., Hattiesburg; Medicine I; Newman Club.

• ELLIS BODRON, Vicksburg; Law I; Phi Eta Sigma; Hermaean; Omicron Delta Kappa; President, Independent Party; "Mississippian," '42-'43.

• CORNELIUS DEAN BOUCHILLON, Houston; Medicine I; Alpha Tau Omega.

• GEORGE WILLIAM BOUNDS, JR., Meridian; Medicine II; Kappa Alpha; Phi Chi; M. O. A. K. S.; Tennis Team, '41-'42, '42-'43; Annual Staff; "Rebel" Staff.

• FRANK M. BLACKWELL, Newton; Medicine I; B.S. Mississippi College, '37.

CLAUDE AUSTIN
GEORGE BOUNDS, JR.

WILLIAM BARNETT
FRANK BLACKWELL

HUGH BATSON, JR.
EUGENIA BRAMLETT

ELLIS BODRON
JOHN CHAPMAN

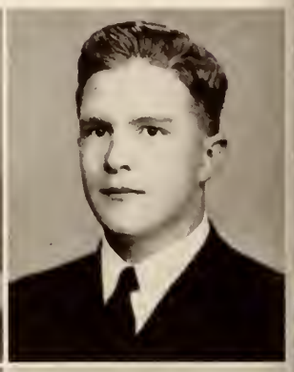

CORNELIUS BOUCHILLON
JACKIE CLARK

• EUGENIA BRAMLETT, Oxford; Medicine II; Phi Mu; Sigma Alpha Iota.

• JOHN CHAPMAN, Yazoo City; Medicine II; Sigma Alpha Epsilon; Phi Chi.

• JACKIE H. CLARK, Dekalb; Medicine I; Beta Theta Pi; Y. M. C. A.

• LEE DIXON COCHRAN, Doddsville; Graduate; Beta Theta Pi.

• FRANCIS CONN, Crystal Springs; Medicine II; Phi Chi.

• HUGH C. CROWELL, Itta Bena· Medicine I; Sigma Phi Epsilon; "Mississippian," '42-'43; Editor, "Rebel," '43; Campus Correspondent for Associated Press.

• WILLIAM NATHAN CROWSON, Oxford; Medicine II; Alpha Epsilon Delta.

• WILLIAM JACKSON DANIEL, JR., Drew; Medicine II; Phi Chi.

• WILLIAM DREHER, Gloster; Medicine I.

Some Cadavres!

• MARIE EASTERWOOD, Memphis, Tennessee; Graduate.

• ERNEST RAY EDWARDS, Richton; Law II.

• LARRY EDWARDS, Yazoo City; Medicine I; Pi Kappa Alpha.

• WOODROW GEORGE ELLIS, Vicksburg; Medicine II.

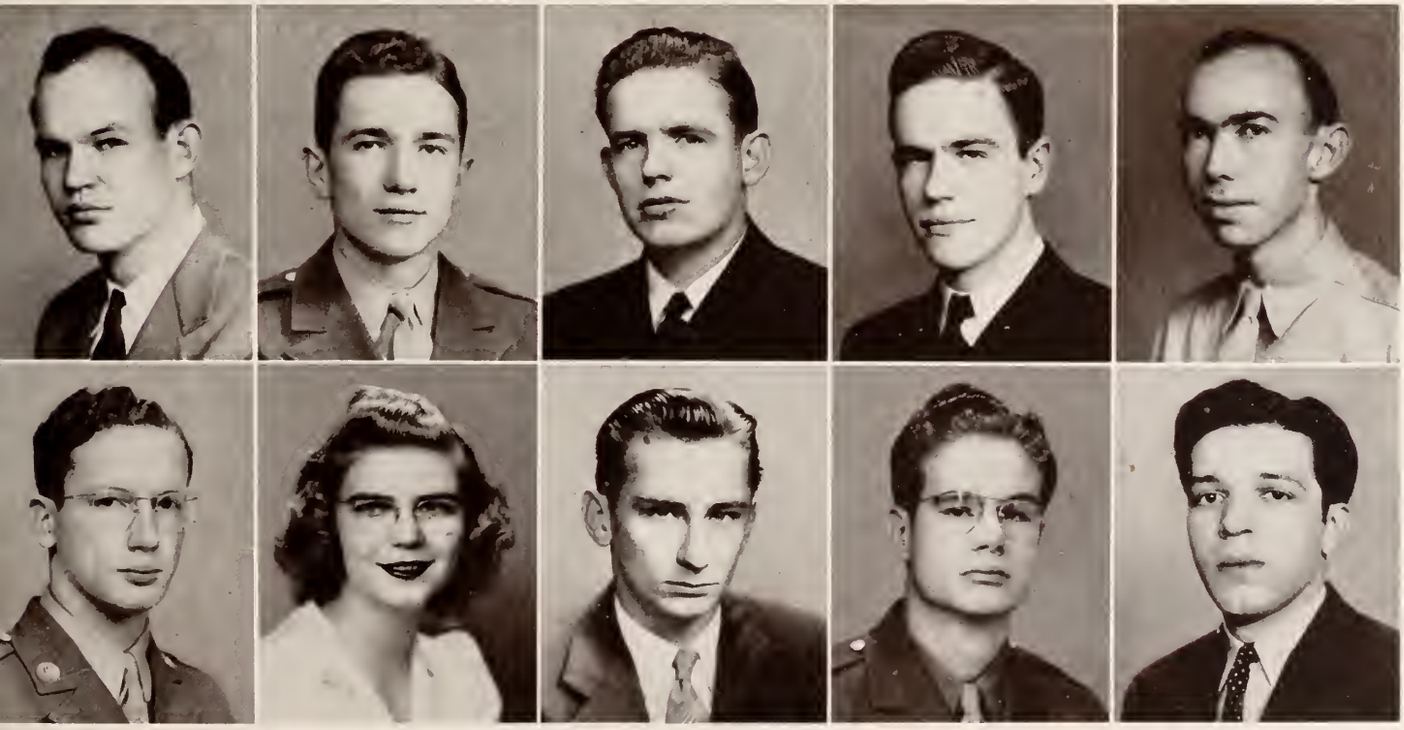

LEE COCHRAN
WILLIAM DREHER

FRANCIS CONN
MARIE EASTERWOOD

HUGH CROWELL
ERNEST EDWARDS

WILLIAM CROWSON
LARRY EDWARDS

WILLIAM DANIEL, JR.
WOODROW ELLIS

PROFESSIONAL SCHOOLS

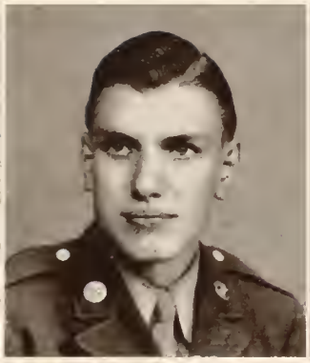

ROBERT EMMONS

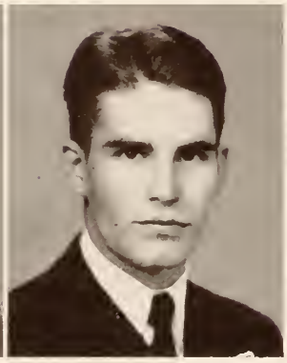

JOHN FEATHERSTON

EDWARD FOSTER

- ROBERT W. EMMONS, Meridian; Medicine I; Kappa Alpha.
- JOHN FEATHERSTON, Macon; Medicine II; Phi Chi.
- EDWARD M. FOSTER, West Point; Medicine II; Phi Chi.
- EARL FYKE, JR., Jackson; Medicine I; Sigma Alpha Epsilon; Phi Eta Sigma; Alpha Eta Delta; Y. M. C. A., President.
- EMILE JOSEPH GEX, JR., Bay St. Louis; Law II; Kappa Sigma, President; Business Manager, "Mississippi Law Journal;" M Club; I. R. C.; Y. M. C. A.; Annual Staff; "Rebel" Staff.
- BILLY GOLDEN, Hattiesburg; Medicine I; Alpha Epsilon Delta; President '43; Baptist Student Union Council, President; "M" Book Staff, Organization Editor, '43; Committee of 100 '42-'43; Y. M. C. A., Treasurer.
- EMMETT M. HERRING, Louisville; Medicine I.
- MAURICE F. HERRING, Utica; Medicine I.
- CHARLES HICKMAN, Jackson; Medicine I.
- HESTER HILL, Amory; Medicine I; Alpha Epsilon Delta.
- HUEY HOWERTON, University; Law I; Delta Psi; Omicron Delta Kappa; Pi Kappa Pi.
- WALTER ROBERT HOLLADAY, JR., Meridian; Medicine I; Kappa Alpha; Alpha Epsilon Delta.

EARL FYKE, JR.
CHARLES HICKMAN

EMILE GEX, JR.
HESTER HILL

BILLY GOLDEN
HUEY HOWERTON

EMMETT HERRING
WALTER HOLLADAY, JR.

MAURICE HERRING
M. HOWORTH, JR.

• M. BECKETT HOWORTH, JR., Roxford; Medicine I; Sigma Chi; Phi Chi; Alpha Epsilon Delta; Scribblers; President, Sigma Chi '43-'44; President, Scribblers, '43-'44; Business Manager, "Rebel," '42; Publisher, "Rebel," 42-'43; Vice-President, B A School, '42-'43; Vice-President, Medical School, '43-'44; M. O. A. K. S.

• BEN OLIVER KEY, Meridian; Medicine I; Kappa Sigma.

• JACK VICTOR KING, Jackson; Medicine I; Pi Kappa Alpha; Omicron Delta Kappa; Alpha Epsilon Delta.

• WILLIAM E. LaBARRE, Vicksburg; Medicine II; Kappa Alpha; Phi Chi.

• HENRY I. LANGSTON, New Hebron; Medicine II; Phi Chi.

• JOHN CHRIS LONGEST, Gulfport; Medicine I; I. R. C.; Alpha Epsilon Delta.

• PURVES McLAURIN, JR., Merigold; Medicine II; Sigma Chi; Phi Eta Sigma; Pi Kappa Pi; Alpha Epsilon Delta; Beta Beta Beta; Gamma Sigma Epsilon; Phi Chi; Outstanding Freshman Chemistry Student '40-'41; President, Alpha Epsilon Delta '42-'43; Assistant in Biology '41-'42; President Pi Kappa Pi '43; Secretary, Gamma Sigma Epsilon '42-'43; Secretary, Sigma Chi '43-'44; Medical Club.

• CHARLES MANGIN, Biloxi; Medicine I.

Psychology?

• LINWOOD GRAHAM MILLER, Holly Springs; Medicine II; Phi Chi.

• THOMAS H. MITCHELL, Starkville; Medicine I; Kappa Alpha; Alpha Epsilon Delta.

• HARRIET ANN MURPHY, Gulfport; Medicine II.

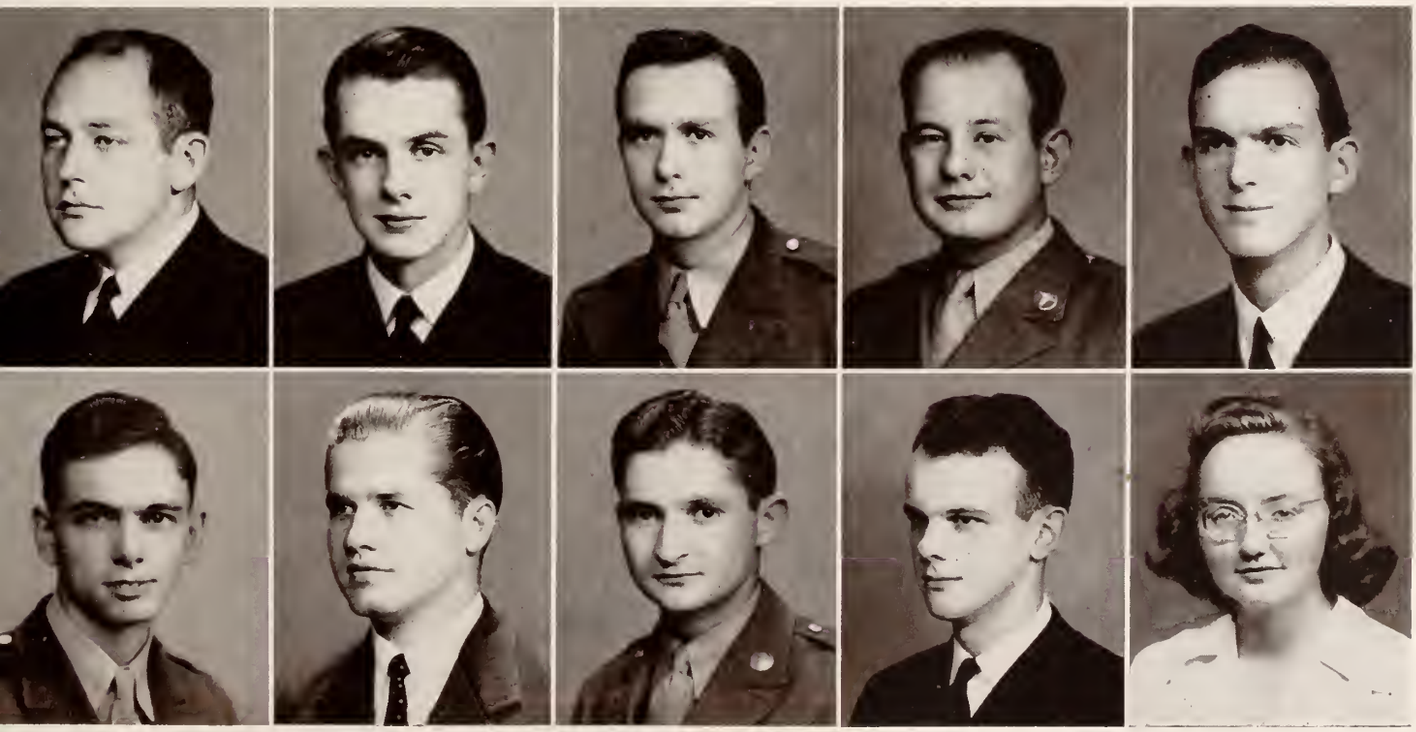

BEN KEY
PURVES McLAURIN, JR.

JACK KING
CHARLES MANGIN

WILLIAM LaBARRE
LINWOOD MILLER

HENRY LANGSTON
THOMAS MITCHELL

JOHN LONGEST
HARRIET MURPHY

PROFESSIONAL SCHOOLS

EUGENE NUNNALLY

ROBERT PEARSON

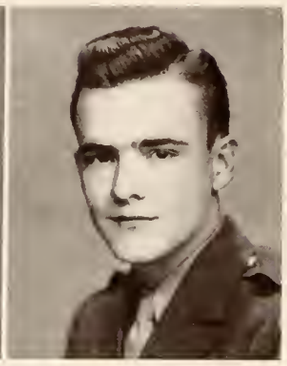

JACK PIGOTT

• EUGENE C. NUNNALLY, Birmingham, Alabama; B.A.; Graduate Student

• ROBERT PEARSON, Jackson; Medicine II; Alpha Epsilon Delta; Medical Club; Phi Chi.

• JACK D. PIGOTT, McComb; Medicine II; Sigma Nu; Omicron Delta Kappa; Phi Chi.

• PAUL TRUETT RAY, Corinth; Medicine II; Sigma Chi; Phi Chi.

• WALTER S. RIDGWAY, Jackson; Medicine II; Kappa Alpha; Phi Chi; Omicron Delta Kappa.

• BREWSTER ROBINSON, Austin, Texas; Medicine I; Kappa Alpha.

• CLARE SEKUL, Biloxi; Law II; Secretary-Treasurer, Newman Catholic Club.

• WALLACE SEKUL, Biloxi; Medicine II; Phi Chi.

• JAMES T. STUCKENSCHNEIDER, Columbus; Medicine I; Kappa Sigma.

• HARRY STONE, Columbus; Medicine II; Kappa Alpha; Phi Chi; Alpha Epsilon Delta; Beta Beta Beta.

• SAM STRIBLING, Philadelphia; Medicine II; Delta Tau Delta; Phi Eta Sigma; Pi Kappa Pi; Beta Beta Beta; Alpha Epsilon Delta; Phi Chi.

• AAVON WAYNE SULLIVAN, Beaumont; Medicine II; Phi Chi.

• CHARLES WILSON TAINTOR III, Oxford; Medicine II.

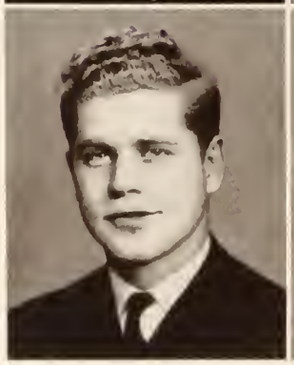

PAUL RAY
JAMES STUCKENSCHNEIDER

WALTER RIDGWAY
HARRY STONE

BREWSTER ROBINSON
SAM STRIBLING

CLARE SEKUL
AAVON SULLIVAN

WALLACE SEKUL
CHARLES TAINTOR

• THOMAS W. TALKINGTON, JR., Sumrall; Medicine I; I. R. C.

• GEORGE J. TAYLOR III, Morton; Medicine II; Kappa Sigma; Phi Chi.

• GRANT THOMAS, Akron, Ohio; Law II; Phi Delta Phi.

• WILBUR THOMAS, Goodman; Medicine II; Alpha Tau Omega.

• WILLIAM L. THORNTON, Meridian; Medicine I; Kappa Alpha; Cardinal Club, '42; Treasurer B. A. School, '42; Y. M. C. A.

• EDWIN M. TOPP, JR., Tupelo; Medicine I; Kappa Alpha.

• SANFORD P. TORREY, Meadville; Law I; Sigma Phi Epsilon, President '43-44.

• CHARLES EDWARD TOWNSEND, Carrollton; Medicine II; Pi Kappa Pi.

• JACK WELBORN, University; Medicine II; Sigma Alpha Epsilon; Beta Zeta; Phi Chi.

• DOLSIE WILLIAMS, Raymond; Law III; Associate-Editor, "Mississippi Law Journal."

• JAMES EMMETT WILLIAMS, Hernando; Medicine II; Delta Kappa Epsilon; Alpha Epsilon Delta; Phi Chi.

• JAMES ARTHUR WILLIAMS, Indianola; Graduate Student; Delta Kappa Epsilon.

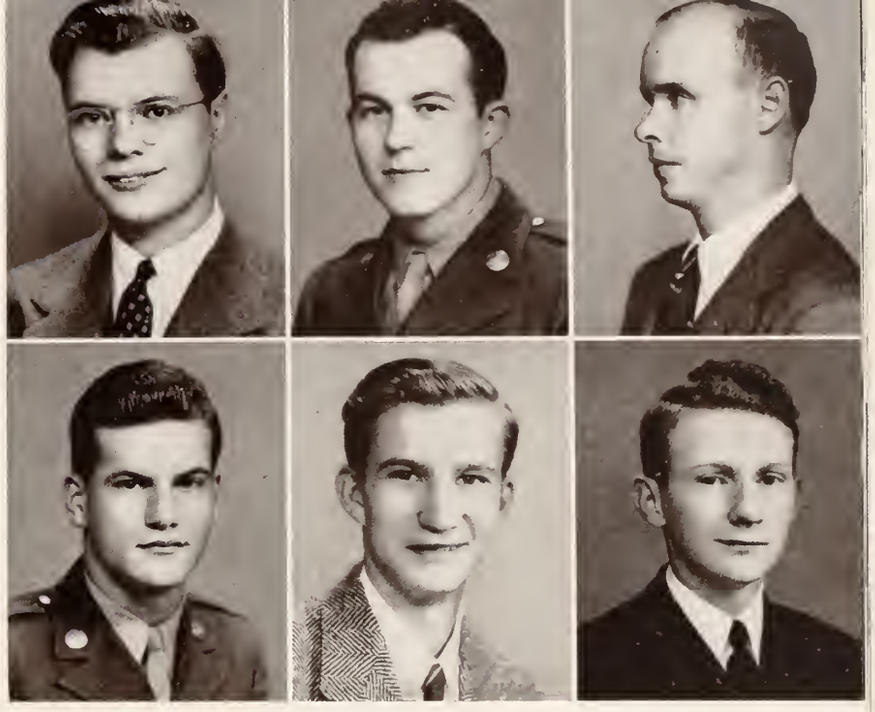

JAMES A. WILLIAMS
ALBERT WILSON

JAMES E. WILLIAMS
WILLIAM WOOD

RAYMOND WILLIAMS
EARLE WRENN, JR.

• RAYMOND DREW WILLIAMS, Senatobia; Law II.

• ALBERT ALLEN WILSON, Lambert; Medicine II; Omicron Delta Kappa; Hall of Fame '43.

• WILLIAM MARTIN WOOD, Banner; Medicine I; Pi Kappa Alpha.

• EARLE L. WRENN, JR., Doddsville; Medicine I; Sigma Chi.

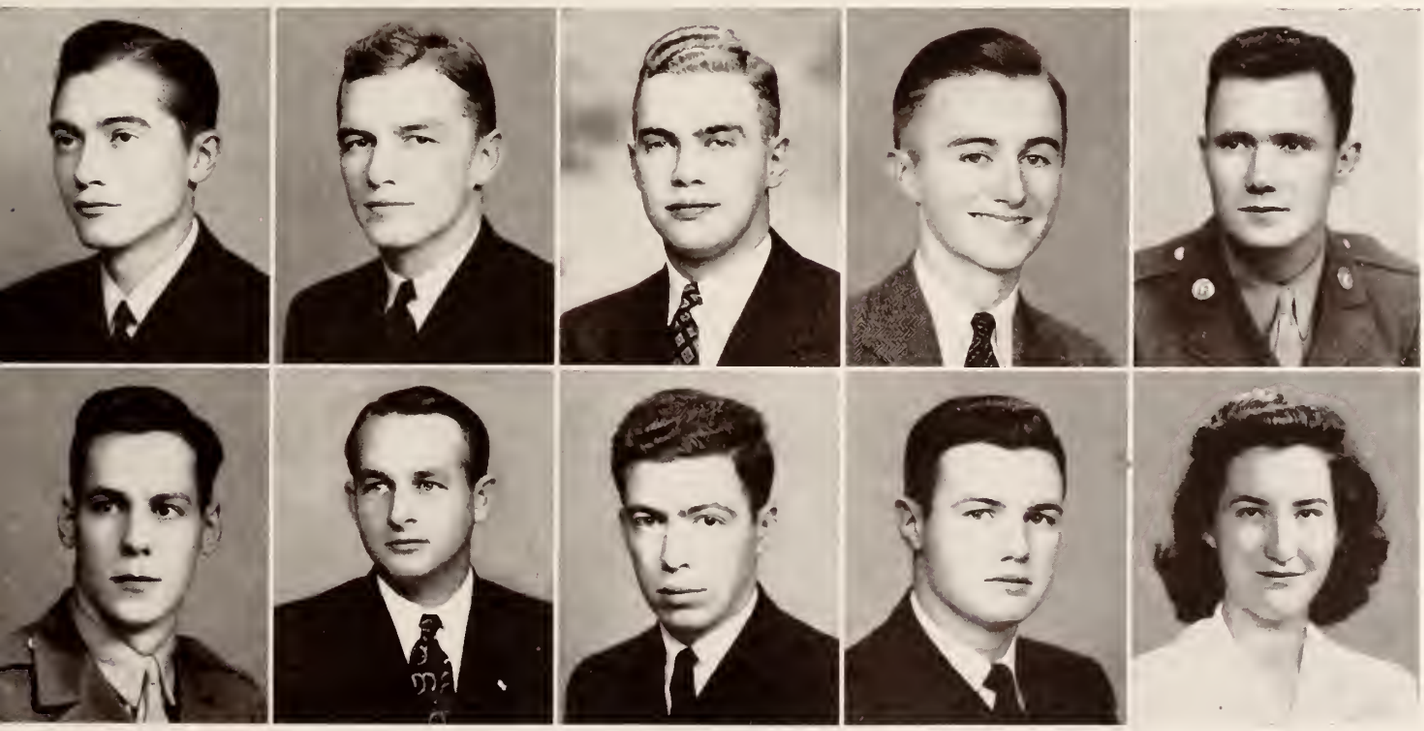

EDWIN TOPP, JR.
THOMAS TALKINGTON, JR.

GEORGE TAYLOR, III
SANFORD TORREY

GRANT THOMAS
CHARLES TOWNSEND

WILBUR THOMAS
JACK WELBORN

WILLIAM THORNTON
DOLSIE WILLIAMS

JANE ADAMS
ROBERT ALDRIDGE, JR.
ANITA ALBRITTON
BOBBYE ARCENEAUX
MAURICE ALEXANDER
JOHN AUSTIN

SENIORS

- JANE ADAMS, Tupelo; Liberal Arts; Delta Delta Delta; Pix.
- ANITA ALBRITTON, Brookhaven; Business and Commerce; Phi Mu.
- MAURICE E. ALEXANDER, Macon; Liberal Arts; Sigma Chi.
- ROBERT NEWTON ALDRIDGE, JR., Estill; Liberal Arts; Phi Delta Theta; President, 4.
- BOBBYE ARCENEAUX, Bay St. Louis; Business and Commerce; Newman Club, 3; President, 4; Kappa Delta.
- JOHN M. AUSTIN, Harperville; Liberal Arts; Phi Kappa Psi.
- RUSSELL E. AVEN, Water Valley; Education; Sigma Theta Pi.
- BETTY BARNER, Cleveland; Education; Chi Omega; Y. W. C. A. 2, 3, 4; University Players, 4.
- ELLEN ROSE BATSON, Gulfport; Education; Delta Delta Delta; Sigma Alpha Iota.
- LILLIAN JOAN BEACHAM, Louisville; Business and Commerce; Delta Delta Delta.
- MARY FRANCES BEARD, Tupelo; Business and Commerce; Chi Omega.
- DOROTHY JANE BENNETT, Water Valley; Liberal Arts; Phi Mu; Panhellenic 4.
- MARJORIE LOUISE BIGGART, Lexington, Virginia; Pharmacy; Delta Zeta; Cwens; Pix; President of Pharmacy School, 3, 4; Second Vice President W. S. G. A. 3, 4; Glee Club, 4; Vice President of Delta Zeta, 3, 4; Executive Council 3, 4; Y. W. C. A., Secretary, 3, 4; President of Y. W. C. A., summer.

RUSSELL AVEN
DOROTHY BENNETT
BETTY BARNER
MARJORIE BIGGART
ELLEN BATSON
MARTHA BISHOP
LILLIAN BEACHAM
MARJORIE BLACK
MARY BEARD
FANNIE BLANCHARD

• MARTHA BISHOP, University; Liberal Arts; Chi Omega; Classical Club, 4; Y. W. C. A., 2, 3, 4; Secretary of Y. W. C. A., 3; Vice-President of Y. W. C. A., 4; University Players, 2, 3, 4.

• MARJORIE BLACK, Oxford; Liberal Arts, Phi Mu; Sigma Alpha Iota, Mortar Board; "Mississippian" Staff, 1, 2, 3; Glee Club, 1, 2, 3, 4; WAA, 4; Baptist Student Union Council, 3, 4; Panhellenic, 4; Lyceum Committee, 4; Y. W. C. A., 1, 2, 3, 4; Archery Club, 3, 4; Committee of One Hundred, 3, 4.

• FANNIE CHANCE BLANCHARD, Shelby; Education; Chi Omega.

• MARGIE BRADLEY, Aberdeen; Liberal Arts; Chi Omega; Pix; WSGA, Treasurer, 2; Vice President, 3; A. S. B., Vice President, 4.

• MARTHA ANN BRETT, Clarksdale; Liberal Arts; Chi Omega; "Mississippian," 3; "Rebel," 4; Y. W. C. A., 3, 4; Business Manager "M" Book, 4; University Players, 4; Panhellenic Council, 4.

• BETTYE BRIDGFORTH, Nesbitt; Business and Commerce; Chi Omega.

• JOSEPHINE BURNHAM, Magee; Education; Chi Omega.

• BETTY BUTTS, University; Liberal Arts; Chi Omega.

• JOSE J. CAUSSADE, Guayama, Puerto Rico; Pharmacy; American Pharmaceutical Association.

Three would be a Crowd

• LOUISE CHADWICK, Waveland; Pharmacy.

• MARION CHAMPION, Greenville; Business and Commerce; Kappa Delta.

• EDYTHE CHILDRESS, Satartia; Education; Phi Mu.

• MARY CLELAND, Sardis; Business and Commerce; University Chorus, 2, 3; Glee Club, 3, 4.

MARGIE BRADLEY
JOSE CAUSSADE

MARTHA BRETT
LOUISE CHADWICK

BETTYE BRIDGFORTH
MARION CHAMPION

JOSEPHINE BURNHAM
EDYTHE CHILDRESS

BETTY BUTTS
MARY CLELAND

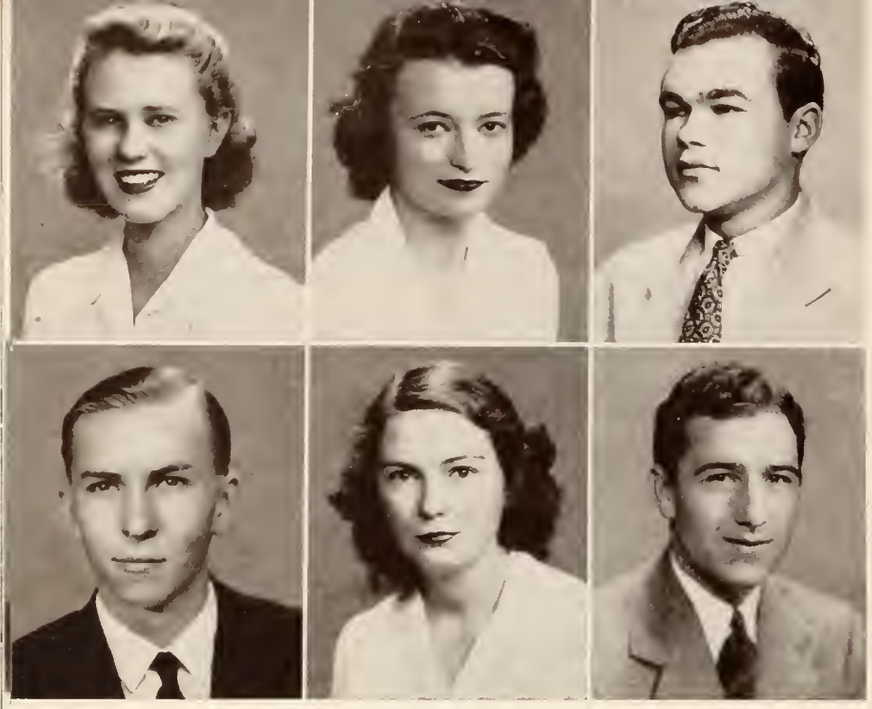

FRANCES COOKE
CLIFFORD DAVIS, JR.
MARGUERITE CRANE
JOYCE DAY
GUY DAVANT
WILLIAM DEAN

SENIORS

• FRANCES COOKE, Gulfport; Education.

• MARGUERITE ALDRIDGE CRANE, Estill; Liberal Arts; Delta Gamma; Caucus, 4; Pledge Mistress of Delta Gamma.

• GUY DAVANT, Jackson; Business and Commerce; Kappa Alpha; Delta Sigma Pi; "M" Book Staff, 3; "Ole Miss" Staff, 3; "Mississippian" Staff, 3; Interfraternity Council, 4.

• CLIFFORD C. DAVIS, JR., Philadelphia; Liberal Arts; Sigma Nu; Gamma Sigma Epsilon.

• JOYCE DAY, Tallulah, Louisiana; Liberal Arts.

• WILLIAM DEAN, Oswego, New York; Liberal Arts.

• C. L. DEATON, Plantersville; Pharmacy.

• ANNIE LOUISE DeSPAIN, Winona; Education; Home Economics; Y. W. C. A.

• DOTT DILLARD, Tupelo; Liberal Arts; Delta Gamma; Y. W. C. A., 2, 3, 4; Home Economics Club, 3, 4; Business Staff of "M" Book, 4; WAA, 3, 4.

• JEANNE ELIZABETH DONOVAN, Hattiesburg; Liberal Arts; Delta Delta Delta; Pix.

• DOROTHY DONNELL, Murfreesboro, Tennessee; Liberal Arts; Kappa Delta.

• SYLVIA D'ORR, Marks; Liberal Arts; Phi Mu.

• LAURA LEE DRANE, Newbern, Tennessee; Liberal Arts; Delta Delta Delta; Pix.

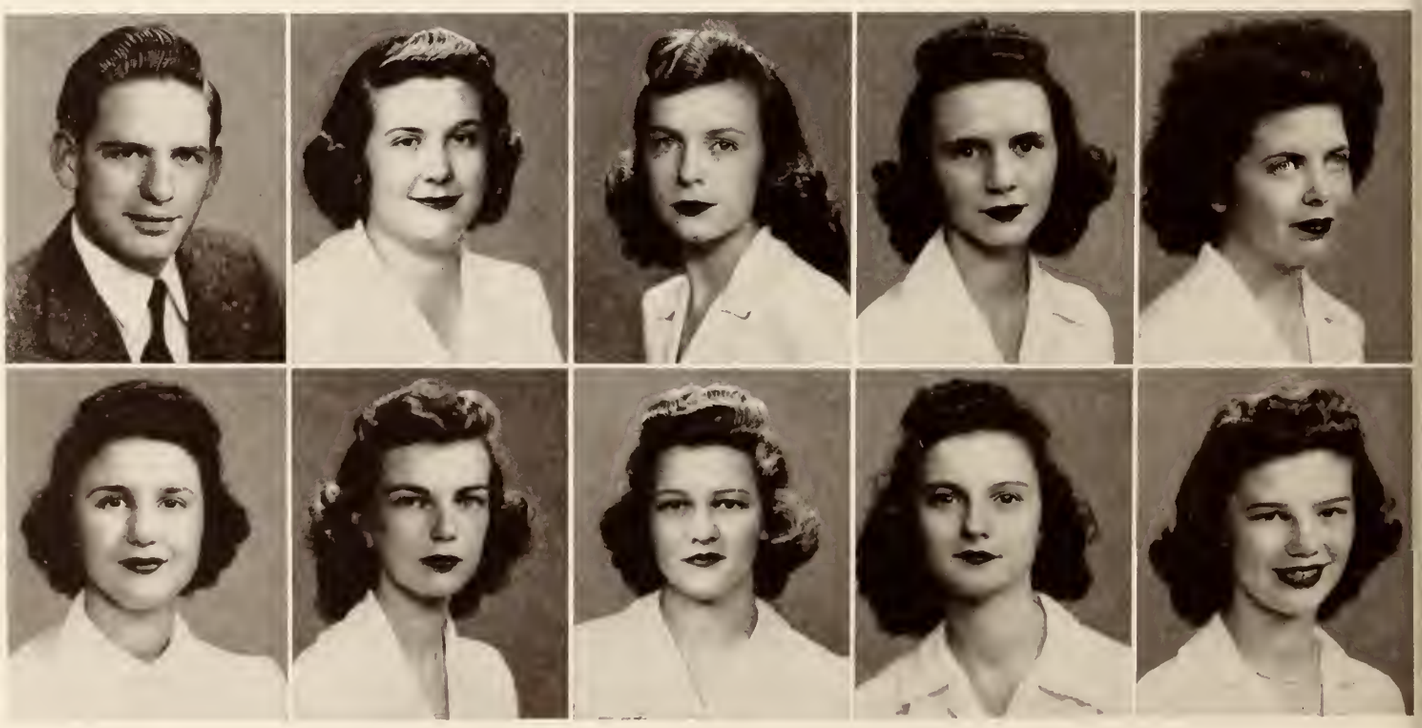

C. L. DEATON
SYLVIA D'ORR
ANNIE DeSPAIN
LAURA DRANE
DOTT DILLARD
ANN DUKEMINIER
JEANNE DONAVAN
BETSY EAST
DOROTHY DONNELL
AMY ELLEDGE

• ANN WEEMS DUKEMINIER, West Point; Business and Commerce; Delta Delta Delta; Y. W. C. A., President, 4; Favorites, 3, 4; Legislative Council, 3; "Rebel," 3; Annual Staff, 4; Committee of One Hundred 3, 4; Y. W. C. A., President, 3; WAA, 3; Religious Council, 4; Secretary of National War Fund Committee, 4.

• BETSY EAST, Brookhaven; Liberal Arts; Phi Mu.

• AMY ELLEDGE, Red Bay, Alabama; Liberal Arts; Kappa Delta; Sigma Alpha Iota; Glee Club, President, 4; Y. W. C. A., 4; Treasurer of Sigma Alpha Iota, 3.

• MARY AGNES FANT, Coahoma; Liberal Arts; Zeta Tau Alpha; Home Economics Club, 1, 2, 3, 4; Panhellenic, 3, 4; Legislative Council, 2, 4.

• MIRIAM FERGUSON, Looxahoma; Liberal Arts; Kappa Delta; Y. W. C. A., 3, 4; Annual Staff, 4; Associate Editor, "Ole Miss," 4; "Mississippian" Staff, 4; Secretary of Christian Endeavor, 4; WAA; Committee of One Hundred; Women's Student Government, 4.

• MARY LOUISE FERRIS, Yazoo City; Liberal Arts; Chi Omega.

• LOUISE FRAZIER, Oxford; Liberal Arts; Kappa Delta.

• MAE ELEANOR FREEMAN, Laurel; Liberal Arts; Delta Delta Delta.

• VICTOR PATRICK GENGE, JR., Leesburg, Florida; Pharmacy; Alpha Tau Omega; Newman Club, 1, 2, 3, 4; American Pharmaceutical Association, 1, 2, 3, Treasurer, 4; Y. M. C. A.; Student Dance Committee, 4.

• SARA ELIZABETH GILES, Ripley; Liberal Arts; Zeta Tau Alpha, Historian; Beta Beta Beta; Archery Club, 3; WAA, 3, 4; Christian Endeavor; Biology Club; Y. W. C. A. Cabinet.

"Now the 'Y' operates on this program . . ."

• ANNE GILLIAM, Hattiesburg; Liberal Arts; Delta Delta Delta; Pix.

• JUNE GILLIS, Gulfport; Liberal Arts.

• MILDRED GRAHAM, Oxford; Education.

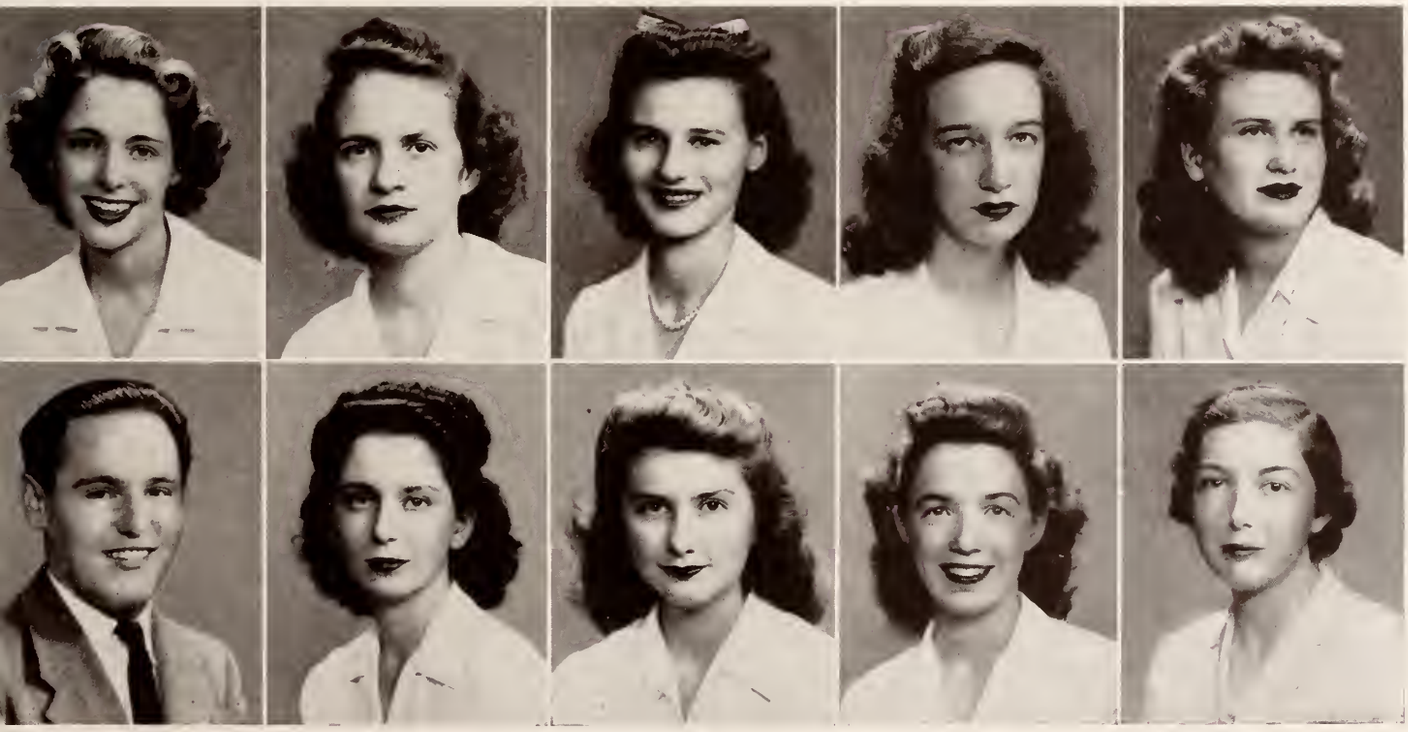

MARY FANT
VICTOR GENGE, JR.

MIRIAM FERGUSON
SARA GILES

MARY FERRIS
ANNE GILLIAM

LOUISE FRAZIER
JUNE GILLIS

MAE FREEMAN
MILDRED GRAHAM

SENIORS

BETTY GRANBERRY
EVELYN GREGORY

CAROLYN GRAVES
BERNARD HAMILTON

ANNIS GREGORY
MARY HAMMOND

• BETTY GRANBERRY, Laurel; Liberal Arts; Delta Delta Delta; Y. W. C. A., 2, 3, 4; Glee Club, 3, 4; Home Economics, 1, 2, 3, 4.

• CAROLYN GRAVES, Lake Cormorant; Education.

• ANNIS GREGORY, Zama; Education.

• EVELYN GREGORY, Amory; Business and Commerce; Delta Delta Delta.

• BERNARD G. HAMILTON, University; Liberal Arts.

• MARY BETTY HAMMOND, Kosciusko; Education; Delta Gamma.

• RUTH HAYS, Dublin; Liberal Arts; Chi Omega; Mortar Board, 4; Pix, 3, 4; Home Economics Club, 4; Y. W. C. A. Council, 4; Panhellenic Council, 4.

• SARAH HUNTER HICKS, Nashville, Tennessee; Liberal Arts; Kappa Delta; Y. W. C. A., 3, 4; Classical Club, 3; Home Economics Club, 3.

• BETTY HOPKINS, Gulfport; Liberal Arts; Chi Omega.

• HELEN CLARK HOUSE, Cleveland; Liberal Arts; Delta Gamma; Eta Sigma Phi.

• JANE HOWELL, Meridian; Liberal Arts; Delta Delta Delta, President, 4; Mortar Board, Secretary, 4; Panhellenic Council, Treasurer, 4; Associated Student Body Council; President of Liberal Arts School; Y. W. C. A., 3, 4; "Rebel" Staff, 2, 3, 4; Annual Staff, 4; Committee of One Hundred, 4; National War Fund Committee.

• MARALYN BURT HOWELL, Oxford; Liberal Arts; Phi Mu; President of Associated Student Body, 4; Secretary of Liberal Arts School, 3; Society Editor of "Mississippian," 3; Panhellenic Council; "M" Book Staff, 2, 3; Y. W. C. A., 1, 2, 3, 4; Archery Club, 1, 2, 3, 4; WAA, 2, 3; "Mississippian" Staff, 1, 2, 3; Favorites, 3; Home Economics Club, 1.

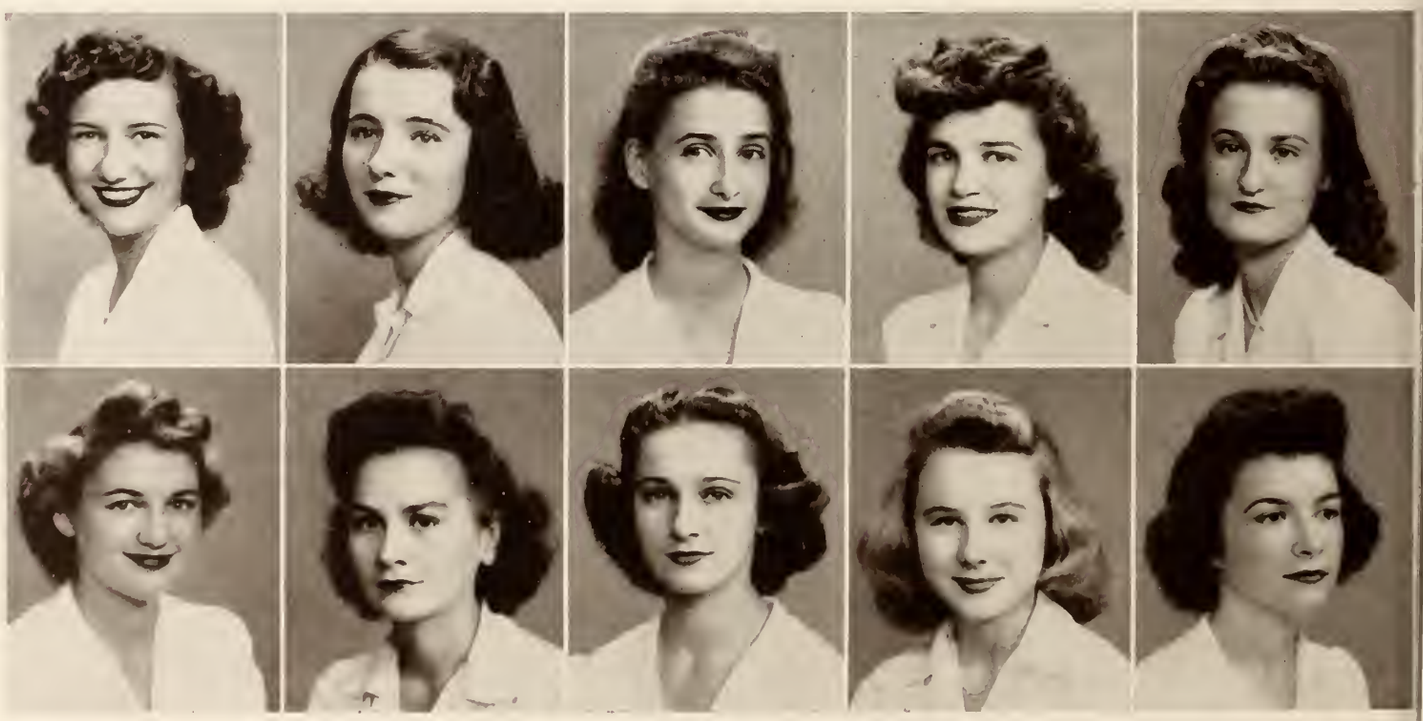

RUTH HAYS
MARALYN HOWELL

SARAH HICKS
BERNICE HUFFMAN

BETTY HOPKINS
BETTY HUGHES

HELEN HOUSE
SARA HURT

JANE HOWELL
JAYME JAMISON

• BERNICE HUFFMAN, Memphis, Tennessee; Business and Commerce.

• BETTY ANNE HUGHES, Memphis, Tennessee; Liberal Arts; Delta Gamma; Cwens, Tassel Honor Girl, 2; W. S. G. A., Secretary, 2; Y. W. C. A., President, 1, 2; Treasurer, 4; State Y. W. C. A., Vice-President; WAA, 1, 2; Glee Club, 1; "Rebel" Staff, 1, 2.

• SARA HARVEY HURT, Horn Lake; Business and Commerce.

• JAYME PEDRON JAMISON, Abbeville; Business and Commerce.

• DEXTER DEAN JOHNSON, Belmont; Education; Kappa Delta; Pix; Legislative Council of W. S. G. A.

• ELISE JONES, Independence; Liberal Arts.

• NORMA KELLNER, Greenville; Kappa Delta, Vice-President, 4; Canterbury Club, Secretary-Treasurer, 4.

• DOROTHY KEYS, Oxford; Education; Chi Omega; Y. W. C. A., 1, 2, 3, 4.

• ELIZABETH LANEY, Tupelo; Liberal Arts; Delta Delta Delta.

• HAZEL LAVONNE LAIRD, Jackson; Liberal Arts; Delta Zeta; Panhellenic, President, 4; Glee Club, 3, 4; Classical Club, 3, 4; President of Delta Zeta, 4; Legislative Council of W. S. G. A., 4; Y. W. C. A. Cabinet, 4.

• JANE LEE LEWIS, Marianna, Arkansas; Liberal Arts; Home Economics Club, 2, 3; Y. W. C. A., 2, 3; "Mississippian" Staff, 2; "Rebel" Staff, 2.

Lucky Dogs!

• JULYA LEWIS, Satartia; Education; Phi Mu; Y. W. C. A. Cabinet, 4; "Mississippian" Staff, 4; "Rebel" Staff, 4; Archery Club, 3, 4; Home Economics Club, 3, 4; WAA, 3, 4.

• JOAN LOONEY, Nashville, Tennessee; Liberal Arts; Delta Gamma.

• LORANE LOWRY, Houston; Liberal Arts; Mortar Board; Eta Sigma Phi; Editor, "Ole Miss;" "Mississippian" Staff, 3; Y. W. C. A.; W. S. G. A., Executive Council; Associated Student Body Council; Independents Organization, Secretary, 4; Who's Who in American Colleges and Universities, 4.; Classical Club; Publications Committee; I. R. C.

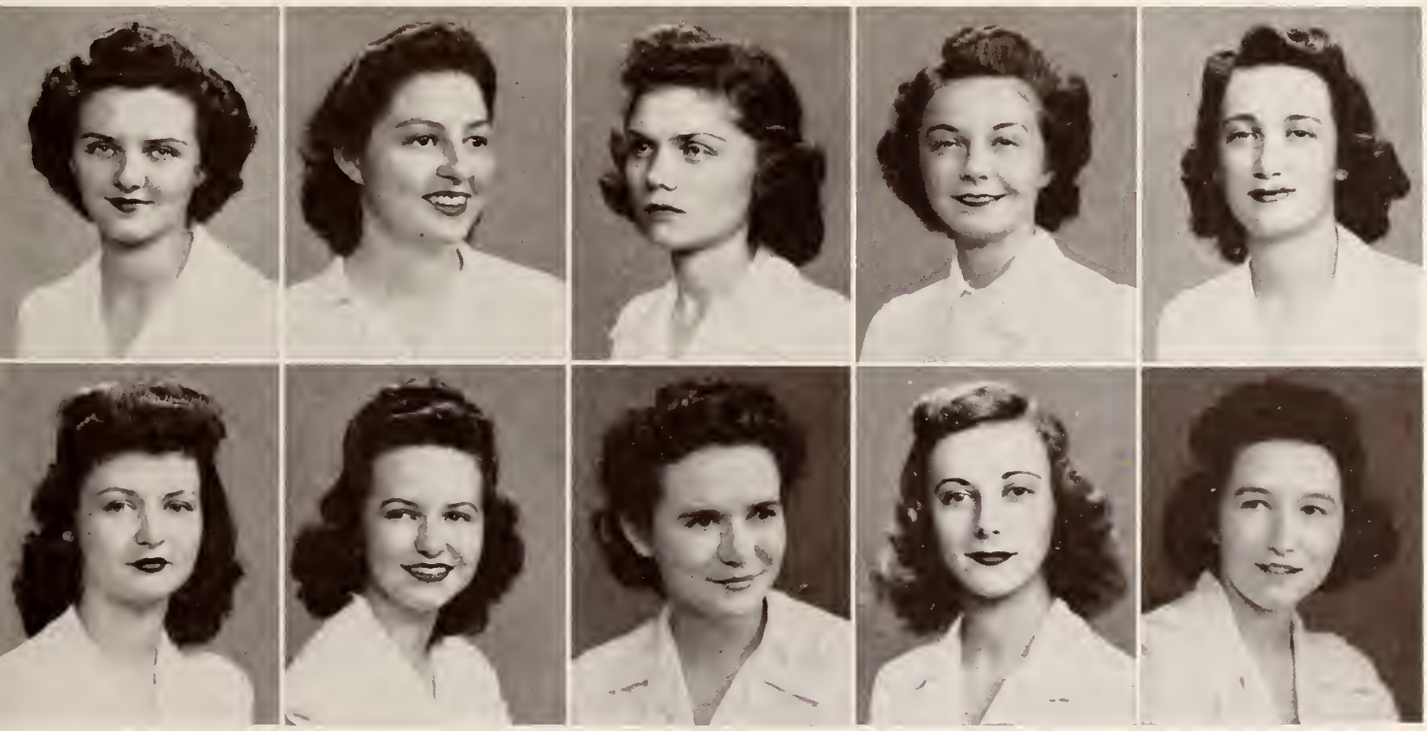

DEXTER JOHNSON
HAZEL LAIRD

ELISE JONES
JANE LEWIS

NORMA KELLNER
JULYA LEWIS

DOROTHY KEYS
JOAN LOONEY

ELIZABETH LANEY
LORANE LOWRY

SENIORS

EVA McBEE
FLORENCE MARS

RUTH McHUGH
SUSAN MONTGOMERY

MARGARET McLEAN
HELEN MOORE

• EVA LILLIAN McBEE, Greenwood; Liberal Arts; Chi Omega; Mortar Board, President, 4; W. S. G. A., President, 4; Home Economics Club, 2, 3, 4; Classical Club, 3; Legislative Council, 3; Y. W. C. A., 2, 3; Who's Who in American Colleges and Universities.

• RUTH McHUGH, Baton Rouge, Louisiana; Education; Chi Omega.

• MARGARET McLEAN, Blaine; Liberal Arts; Chi Omega; Panhellenic, 4; Y. W. C. A., 2, 3, 4; Classical Club, 2, 3; Home Economics Club, 4; Glee Club, 2.

• FLORENCE MARS, Philadelphia; Business and Commerce; Chi Omega.

• SUSAN MONTGOMERY, Inverness; Liberal Arts; Delta Delta Delta; Panhellenic Council, 4.

• HELEN YARNELL MOORE, Helena, Arkansas; Education; Delta Zeta; Home Economics Club.

• MARY MOORE, Clarksdale; Business and Commerce; Chi Omega; Y. W. C. A., 2, 3, 4; Classical Club, 2, 3; "Rebel" Staff, 2, 4; Stunt Night, 2.

• LELA JOSEPHINE MORRIS, Oxford; Education.

• DOROTHY MURRAY, Memphis, Tennessee; Liberal Arts.

• THOMAS NEWCOMER, San Antonio, Texas; Business and Commerce; Phi Sigma, 2, 3; Glee Club, 2; Intramural Council, 3, 4, President, 4; "Mississippian," 3, 4; Advertising Manager of "Mississippian," 4; Annual Staff, 4.

• WILMA NEWSOM, Columbia; Liberal Arts; Delta Zeta.

MARY MOORE
CAROL NEWSOM

LELA MORRIS
JANE ODOM

DOROTHY MURRAY
CATHERINE OLDEN

THOMAS NEWCOMER
EFFIE OVERBEY

WILMA NEWSOM
ROSEMARY OWENS

• CAROL NEWSOM, Columbia; Business and Commerce; Delta Zeta; Treasurer, Delta Zeta; Annual, 4.

• JANE ODOM, Maysville, Kentucky; Liberal Arts; Chi Omega.

• CATHERINE OLDEN, Yazoo City; Liberal Arts; Chi Omega; R. O. T. C. Sponsor, 3; Secretary, School of Liberal Arts, 4; Annual, 3.

• EFFIE JONES OVERBEY, Hohenwald, Tennessee; Engineering.

• ROSEMARY OWENS, Tunica; Education; Phi Mu; Y. W. C. A.; "Mississippian;" Annual; Home Economics Club.

• LAURA PAGE, Starkville; Liberal Arts; Chi Omega.

• DORIS PALMER, Forest; Education; Kappa Delta.

• EILEEN PATTERSON, Hattiesburg; Business and Commerce; Phi Mu.

• MARY ANN PEARCE, Greenwood; Liberal Arts; Chi Omega.

• GERTRUDE PEPPER, Vaughan; Liberal Arts; Phi Mu; Y. W. C. A.; Legislative Council; W. S. G. A.

• GERALDINE LUCILLE PERCIVAL, Rolling Fork; Pharmacy; Archery Club, 1; A. Ph. A., Secretary, 2; A. Ph. A., President, 4; Rho Chi Scholastic Award, 1; Vice-President, Pharmacy School, 2.

Watcha Got?

• CONSTANCE PILKINGTON, Artesia; Liberal Arts; Delta Gamma.

• ELIZABETH ANNE POOLEY, Macon; Business and Commerce; Phi Mu; Mortar Board.

• GENE RAMSEY, Hazelhurst; Education; Delta Gamma; Y. W. C. A.; "Mississippian;" Annual.

• RUTH REYNARD, Indianola; Liberal Arts.

LAURA PAGE
GERALDINE PERCIVAL

DORIS PALMER
CONSTANCE PILKINGTON

EILEEN PATTERSON
ELIZABETH POOLEY

MARY PEARCE
GENE RAMSEY

GERTRUDE PEPPER
RUTH REYNARD

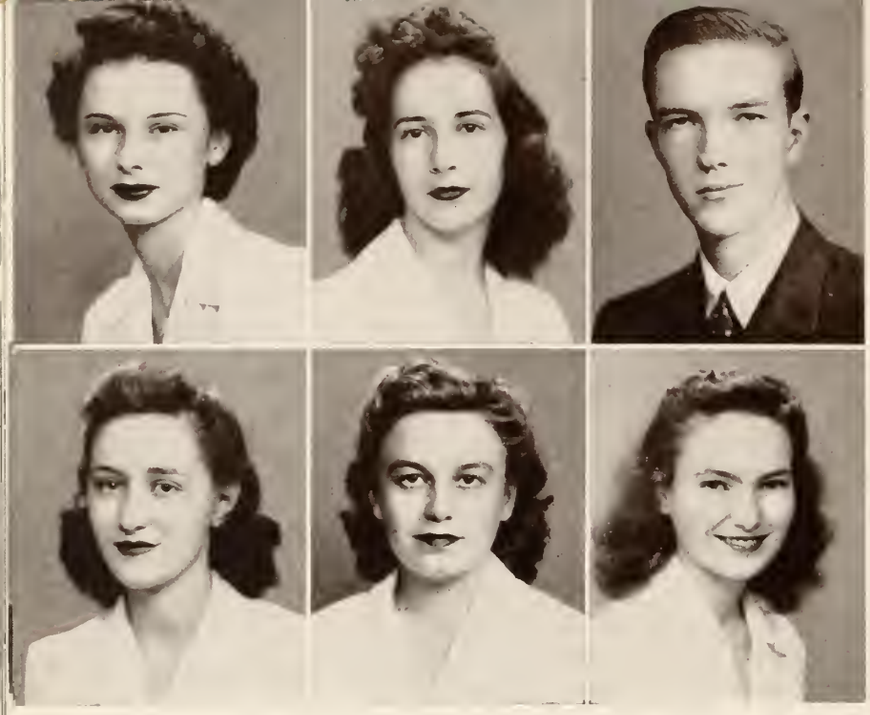

HELEN RIVERS
JEAN SEALY

ELOISE SHAW
BILLYE ROGERS

LEWIS RUTLEDGE
WILMA SHAW

SENIORS

• HELEN JUANITA RIVERS, McComb; Liberal Arts; Phi Mu; Y. W. C. A.; WAA; "Mississippian;" Glee Club.

• BILLYE MARGARET ROGERS, Falkner; Business and Commerce; Kappa Delta.

• LEWIS RUTLEDGE, McComb; Liberal Arts; Kappa Sigma; President, Interfraternity Council, 3; Chairman Dance Committee, 3.

• JEAN SEALY, Abbeville; Liberal Arts; Y. W. C. A.

• ELOISE SHAW, Oxford; Business and Commerce.

• WILMA SHAW, Jackson; Liberal Arts; Phi Mu; Panhellenic Council; Annual Staff, 4.

• RUTH AGNES SIMMONS, Hazelhurst; Education; Delta Gamma; Pan-Hellenic; President, Delta Gamma; Treasurer Y. W. C. A., 3.

• WILL MARY SIMRALL, Satartia; Business and Commerce; Phi Mu.

• ROSE MAE SIMS, Booneville; Business and Commerce; Phi Mu; "Mississippian," 3; WAA; Y. W. C. A.

• BEN WARD SMITH, Winona; Engineering; Sigma Theta Pi; A. S. C. E.

• JANE SMITH, Brookhaven; Business and Commerce; Delta Gamma; Y. W. C. A.; WAA; Annual.

• RUTH SNEED, Oxford; Education; Phi Mu; Sigma Alpha Iota; "Mississippian," 1, 2, 3; Glee Club; WAA; Wesley Foundation Council, 1, 2; Y. W. C. A.; Archery Club; Committee of One Hundred.

• DOROTHY CATHERINE STEVENS, Lake Charles, Louisiana; Physical Education; Zeta Tau Alpha; Archery Club, 3, 4; Pan-Hellenic, 3, 4; Home Economics Club, 3; WAA; Legislative Council.

• ELIZABETH LEE STEWART, Morton; Business and Commerce; Delta Gamma.

• JENNYE STEWART, Hernando; Liberal Arts; Chi Omega.

• ROSEBUD STONE, Oxford; Education; Chi Omega.

RUTH SIMMONS
RUTH SNEED

WILL MARY SIMRALL
DOROTHY STEVENS

ROSE SIMS
ELIZABETH STEWART

BEN SMITH
JENNYE STEWART

JANE SMITH
ROSEBUD STONE

• ANANDA MARIE SWIFT, Memphis, Tennessee; Education: Kappa Delta; Panhellenic Council.

• EMILY THWEATT, Covington, Tennessee; Liberal Arts; Delta Zeta.

• CAROLYN TROLIO, Canton; Education; Kappa Delta; Y. W. C. A.; Annual, 3; Home Economics Club.

• HECTOR G. UBINAS, Isabela, Puerto Rico; Pharmacy.

• LUIS GONZALEZ VALLE, Isabela, Puerto Rico; Pharmacy; Catholic Club.

• ANNE WADLINGTON, Memphis, Tennessee; Liberal Arts; Kappa Delta; Legislative Council; Treasurer, W. S. G. A.

• JOE A. WAGGONER, Carthage; Liberal Arts; Beta Theta Pi; Hermaean, President, Secretary; Editor 3, Sports Editor 2, The "Mississippian;" Editor-in-Chief, Athletic Editor, "M" Book, 3; Executive Council, 3; Publications Council, 3; Lyceum Committee, 3; Interfraternity Council, 3; International Relations Club, 2, 3; Interfraternity Dance Committee, 2; Publisher, Summer Student Directory, 3; News Bureau, 3; "Rebel" Staff, 3; "Ole Miss" Staff, 3; Y Cabinet; Committee of One Hundred; Cardinal Club, 2.

• LUCIUS WAITES, JR., Bay Springs; Liberal Arts.

• READE WASHINGTON, Gulfport; Liberal Arts; Alpha Lambda Delta; Eta Sigma Phi.

• JOHN GORDON WICKSTROM, Biloxi; Pharmacy; Sigma Phi Epsilon; Catholic Club.

• MARY JOCELYN WIEMERS, Sanatorium; Liberal Arts; Chi Omega.

• WILLIAM M. WILDER, JR., Meridian; Kappa Sigma.

• MARGARET WILSFORD, Lula; Liberal Arts; Chi Omega; Home Economics Club; Y. W. C. A.; "Mississippian;" Classical Club, 3.

MARY WIEMERS
ROBERT WILSON

WILLIAM WILDER, JR.
DOT WOODWARD

MARGARET WILSFORD
MRS. DAN WYLIE

• ROBERT DEAN WILSON, Batesville; Liberal Arts; Phi Sigma; Y. M. C. A.; Secretary; Band, 1, 2, 3; "Mississippian;" Annual; Committee of One Hundred; College Hour Committee, 1, 2, 3; Ole Miss Glee Club, 1, 2, 3; Wesley Foundation; War Fund Committee, 3; World Student Service Fund Committee, 2, 3; Independents.

• DOT WOODWARD, Oxford; Education; Kappa Delta; B. S. U. Council.

• MRS. DAN H. WYLIE, Tupelo; Delta Delta Delta; Eta Sigma Phi.

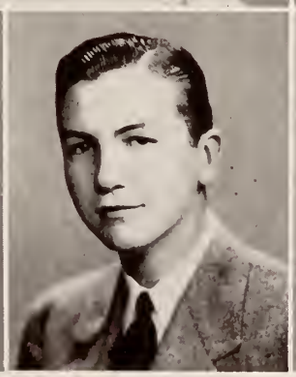
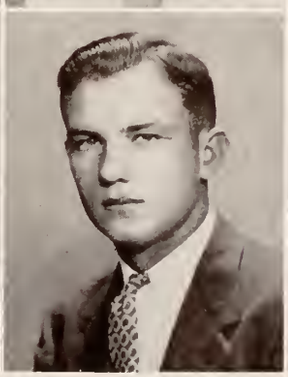
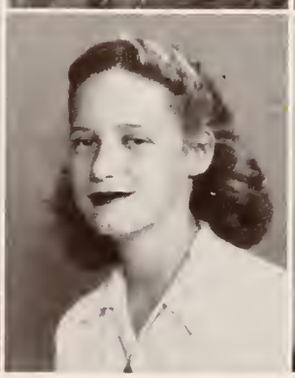
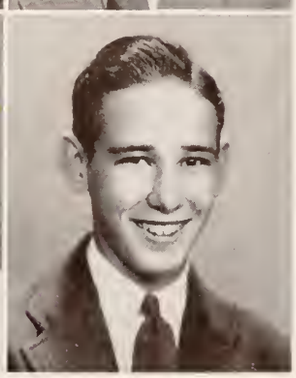

AMANDA SWIFT
ANNE WADLINGTON

EMILY THWEATT
JOE WAGGONER

CAROLYN TROLIO
LUCIUS WAITES, JR.

HECTOR UBINAS
READE WASHINGTON

LUIS VALLE
JOHN WICKSTROM

Water?

JUNIOR CLASS

• AGNES ANN ANDERSON, Earle, Arkansas; Music; Delta Delta Delta; Sigma Alpha Iota.

• JOSEPHINE ASHCRAFT, Sidon; Liberal Arts; Chi Omega; Cwens.

• THOMAS F. BADON, Liberty; Liberal Arts; Sigma Nu.

• CHARLOTTE BORGWARDT, Little Rock, Arkansas; Education; Kappa Delta; Pix, Cwens, Alpha Lambda Delta, University Chorus; War Fund Committee, 3; Y. W. C. A., 3; Committee of One Hundred, 1.

• VIRGINIA BREYTSPRAAK, Memphis, Tennessee; Liberal Arts; Zeta Tau Alpha; Panhellenic Council, Vice-President, 3; Glee Club, 1, 2, 3; WAA; Y. M. C. A., University Christian Endeavor, President, 3; Committee of One Hundred; Religious Council.

• RALPH LUCIUS BROCK, McComb; Liberal Arts; Sigma Nu; Phi Eta Sigma; Band, 1, 2, 3; Mississippians, 3; Interfraternity Council, 3; Biology Club, 3.

• MARY JO BROWN, Arlington, Tennessee; Education.

• RUTH BROWN, Hattiesburg; Liberal Arts; Delta Delta Delta.

• BETTYE BRUECK, Forest; Business and Commerce; Kappa Delta; Y. W. C. A., 1, 2, 3; WAA, 1, 2, 3; W. S. G A. Treasurer, 2; President, 3; Mortar Board Honor Girl, 2; Committee of One Hundred, 1, 2, 3.

• MARY FAITH BRUNSON, Columbia; Business and Commerce; Phi Mu.

• GLENN BUFKIN, Auburn; Liberal Arts.

• CARROLL BUSBY, Brookhaven; Liberal Arts; Kappa Sigma; International Relations Club.

• ROBERT CARNRICK, Montclair, New Jersey; Liberal Arts; Alpha Tau Omega; Interfraternity Council, 3.

• DICEY DODDS CARR, Yazoo City; Business and Commerce; Chi Omega.

• A. B. CHADWICK, Water Valley, Liberal Arts; Pi Kappa Alpha; Annual, 1; Interfraternity Council, 3; Dance Committee, 3; Y. M. C. A., 3.

• NATALIE CHADWICK, Hattiesburg; Liberal Arts; Delta Gamma; Pix; Biology Club.

• MAUREEN CHATHAM, Fulton; Business and Commerce; Zeta Tau Alpha; WAA, 3.

• ROBERT BRADFORD CLANTON, Grenada; Liberal Arts; Pi Kappa Alpha.

• WEBSTER CLEVELAND, JR., Belmont; Liberal Arts; Sigma Phi Epsilon.

• ANNA JO COLEMAN, Doddsville; Business and Commerce; Phi Mu.

• BETTY JANE COX, Prescott, Arkansas; Liberal Arts; Delta Gamma; Cheerleader, 2; Secretary of Student Body, 3; Pix; Home Economics Club, Vice-President, 3.

• LELA GENE COX, Memphis, Tennessee; Education; Phi Mu.

• FRANK CRESSWELL, Durant; Liberal Arts; Sigma Alpha Epsilon.

• MARY ANN CRITZ, Greenwood; Liberal Arts; Chi Omega.

AGNES ANDERSON | JOSEPHINE ASHCRAFT | THOMAS BADON | CHARLOTTE BORGWARDT | VIRGINIA BREYTSPRAAK | RALPH BROCK | MARY BROWN
RUTH BROWN | BETTYE BRUECK | MARY BRUNSON | GLENN BUFKIN | CARROLL BUSBY | ROBERT CARNRICK | DICEY CARR

A. B. CHADWICK
BETTY COX
NATALIE CHADWICK
LELA COX
MAUREEN CHATHAM
FRANK CRESSWELL
ROBERT CLANTON
MARY ANN CRITZ
WEBSTER CLEVELAND, JR.
PEGGY DAVIS
ANNA COLEMAN
CHARLES DeVINNEY

- PEGGY DAVIS, Oxford; Education; Kappa Delta.

- CHARLES F. DeVINNEY, Kosciusko; Business and Commerce; Phi Sigma; Y. M. C. A., 1, 2, 3; "Mississippian," 1, 2, 3; Annual, Sports Editor, 2.

- ELMER DICKSON, Picayune; Engineering; Sigma Phi Epsilon; Phi Eta Sigma; Interfraternity Council, 3; Dance Committee, 3; American Society of Civil Engineers, 3.

- JOY DONOVAN, Hattiesburg; Business and Commerce; Delta Delta Delta.

- MARY RITA DULANEY, Tunica; Liberal Arts; Delta Gamma; Glee Club, 1; Canterbury Club, 1, 2, 3; "Rebel," 1.

- MARY JANE EATMAN, Hattiesburg; Liberal Arts; Delta Delta Delta; International Relations Club, 2, 3; Y. W. C. A., 3; "Mississippian," 3; Home Economics Club, 3.

- MERLENE ESTES, Shannon; Education.

- FRANCES ANN EXBY, Memphis, Tennessee; Liberal Arts; Delta Gamma; Panhellenic Council; Y. W. C. A.; W. S. G. A.; Legislative Council.

- ANN FINCH, Iuka; Education; Kappa Delta; WAA, 1, 2.

- MARGARET FISHER, Round Lake; Liberal Arts.

- BETTYE FOSTER, Hattiesburg; Liberal Arts; Delta Delta Delta.

- DeWITT C. FRENCH, JR., Water Valley; Pharmacy; Pi Kappa Alpha.

- MARIETTA GARVEY, Memphis, Tennessee; Liberal Arts; Kappa Delta; Y. W. C. A.; Catholic Club; Home Economics.

- ELAINE GRIFFIN, Gulfport; Education.

ELMER DICKSON
ANN FINCH
JOY DONAVAN
MARGARET FISHER
MARY DULANEY
BETTYE FOSTER
MARY EATMAN
DeWITT FRENCH, JR.
MERLENE ESTES
MARIETTE GARVEY
FRANCES EXBY
ELAINE GRIFFIN

Sucker!

JUNIOR CLASS

- EUGENE HAMMOND, Hazen, Arkansas; Engineering; Phi Eta Sigma.
- WINIFRED HAMRICK, Collinsville; Liberal Arts.
- FAITH HANKINS, Taylorsville; Business and Commerce.
- SUZANNE HARRIS, Winona; Business and Commerce; Delta Delta Delta.
- MARGARET HARRISON, Sarepta; Pharmacy.
- HELEN HAYES, Kosciusko; Liberal Arts; Chi Omega.
- RICHARD G. HENDRICK, Okolona; Liberal Arts; Sigma Alpha Epsilon.
- MARGIE HINTON, Wiggins; Business and Commerce.
- MARY GENE HOFFMAN, Hattiesburg; Business and Commerce; Delta Delta Delta.
- LELAND HUME, Jackson; Engineering; Sigma Chi; Intramural Council, 2.
- FRANCES CHARLES HUMPHREYS, Port Gibson; Business and Commerce; Delta Gamma; WAA, 1, 2, 3; President, 3; Treasurer of Business School, Canterbury Club, 2, 3; Y. W. C. A., 1, 2, 3; "Mississippian," 2; W. S. G. A.; Legislative Council, 2; Inter-Religious Council, 3.
- HELEN HYDE, Indianola; Liberal Arts; Kappa Delta.
- CHARLOTTE JENNINGS, Crenshaw; Liberal Arts; Phi Mu; Y. W. C. A.; WAA; Home Economics Club; Archery Club.
- AGNES CLARA JOHNS, Corinth; Education; Chi Omega.
- MARY MOODY JOHNSON, Ashland; Education; Annual; Y. W. C. A.
- EDWINA JONES, Kuttawa, Kentucky; Liberal Arts; Delta Zeta; Panhellenic Council.
- MARTIN KLINDWORTH, Earle, Arkansas; Liberal Arts; Sigma Nu; M. O. A. K. S.
- SARA LEAR, Greenwood; Liberal Arts; Chi Omega.
- CHARLES EDWIN LOCKE, Merigold; Business and Commerce, Sigma Chi.
- AUGUSTIN LOPATEGUI, Ciales, Puerto Rico; Business and Commerce.
- BETTY JANE LORE, Greenwood; Liberal Arts; Chi Omega.
- ELIZABETH LOTT, Collins; Liberal Arts; Delta Gamma; Panhellenic Council.
- MORRIS C LOVELADY, Oxford; Engineering; American Society of Civil Engineers.

EUGENE HAMMOND
MARGIE HINTON

WINIFRED HAMRICK
MARY HOFFMAN

FAITH HANKINS
LELAND HUME

SUZANNE HARRIS
FRANCES HUMPHREYS

MARGARET HARRISON
HELEN HYDE

HELEN HAYES
CHARLOTTE JENNINGS

RICHARD HENDRICK
AGNES JOHNS

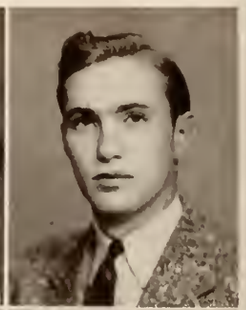

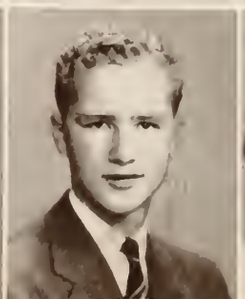

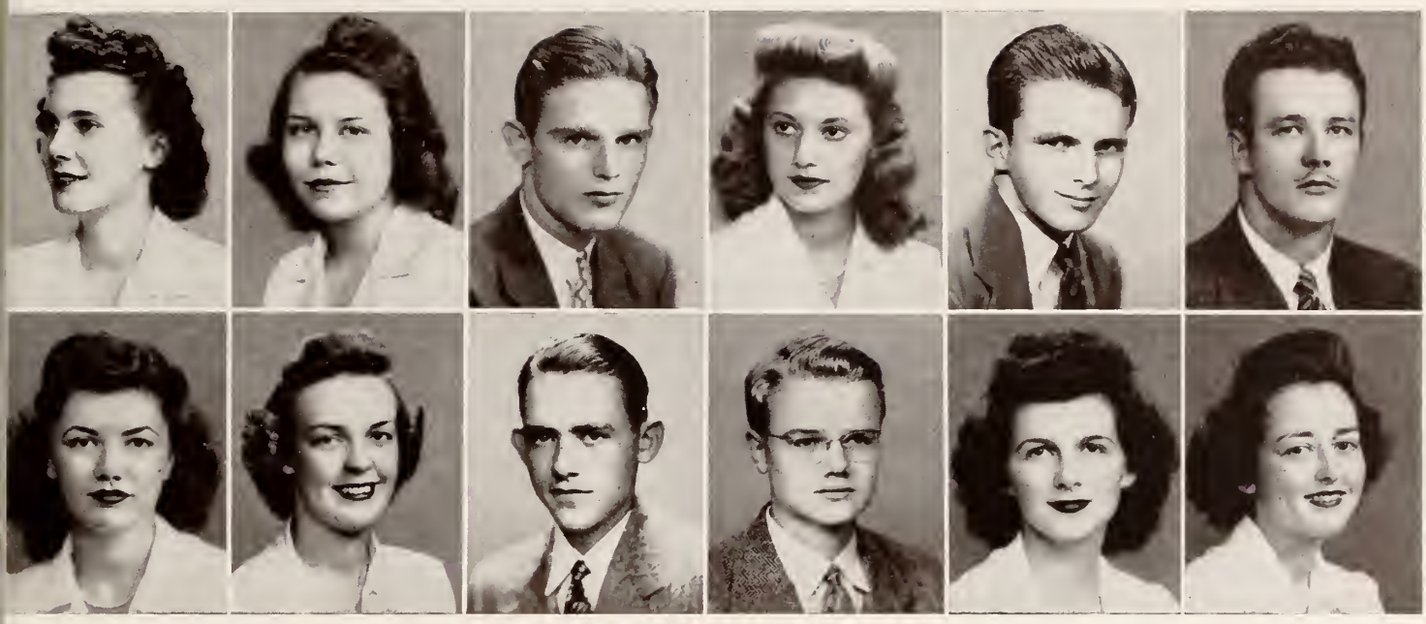

MARY JOHNSON
BETTY LORE

EDWINA JONES
ELIZABETH LOTT

MARTIN KLINDWORTH
MORRIS LOVELADY

SARA LEAR
LOUIS LYELL

CHARLES LOCKE
KITTIE McCAA

AGUSTIN LOPATEGUI
BETTY McCARTY

- LOUISE LYELL, Jackson; Liberal Arts; Delta Psi; Phi Eta Sigma.
- KITTIE McCAA, Hattiesburg; Liberal Arts; Delta Delta Delta.
- BETTY McCARTY, Jackson; Education; Chi Omega.
- MARLIN McDONALD, Quitman; Liberal Arts.
- LILIAN McELROY, Natchez; Liberal Arts; Delta Gamma; Alpha Lambda Delta; Eta Sigma Phi 2, President 3.
- ELTON McINTOSH, Hernando; Engineering; Delta Kappa Epsilon; Intramural Council; Interfraternity Council; Dance Committee 3.
- JOHN McINTYRE, Brandon; Liberal Arts; Phi Delta Theta.
- LUNA COOK MAYFIELD, Taylorsville; Pharmacy; American Pharmaceutical Association.
- VICTOR G. MEADERS, Shannon; Liberal Arts.
- LUCILLE MILLER, Oxford; Education.
- BEN MITCHELL, Cleveland; Liberal Arts; Phi Delta Theta; Cardinal Club 2; Interfraternity Council 2; Dance Committee 3.
- FRANCES MOORE, Holly Springs; Liberal Arts; Chi Omega.
- BETTY MULLEN, Oxford; Liberal Arts; Phi Mu.
- HARVEY JAMES MYRICK, Columbus; Business and Commerce; Sigma Chi; Business Manager, "Mississippian," 3.
- SUDIE NELMS, Ripley, Business and Commerce; Kappa Delta.

MARLIN McDONALD
LUCILLE MILLER

LILIAN McELROY
BEN MITCHELL

ELTON McINTOSH
FRANCES MOORE

JOHN McINTYRE
BETTY MULLEN

LUNA MAYFIELD
HARVEY MYRICK

VICTOR MEADERS
SUDIE NELMS

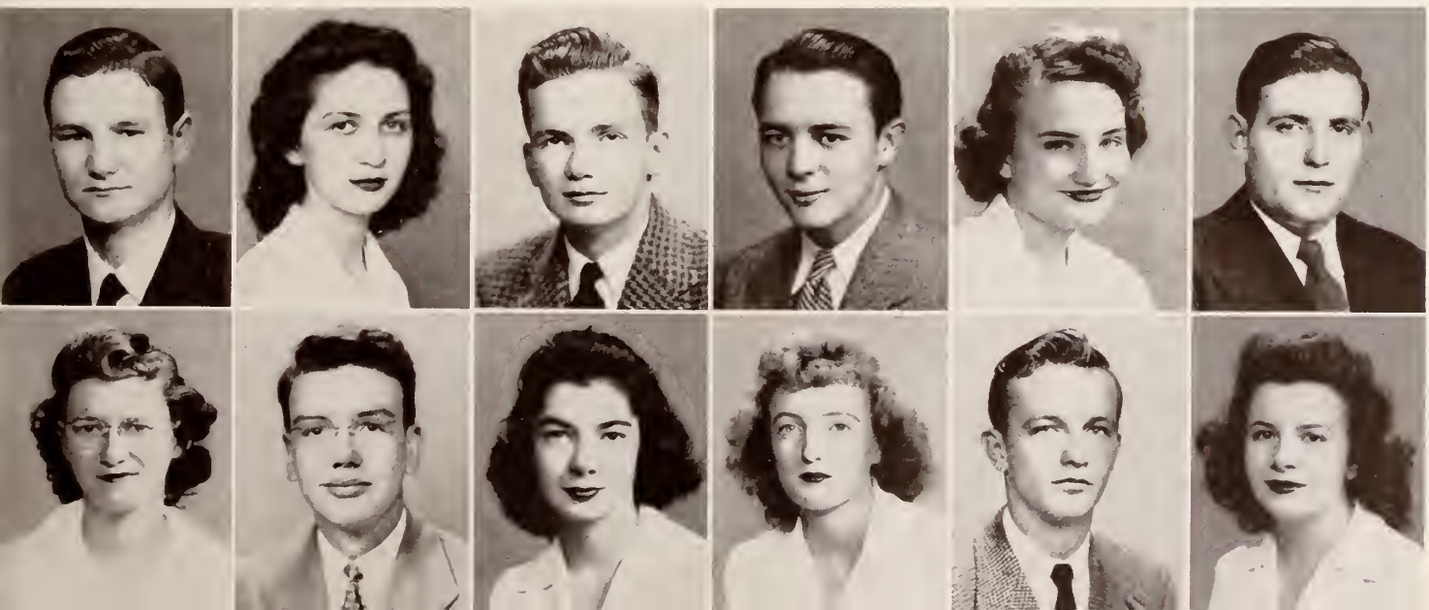

Newshounds

JUNIOR CLASS

- BILLYE ORR, Fulton; Education, Delta Gamma.
- DIXIE ANNE TRUETT OXNAM, Oxford; Medical Technology.
- JEFFERSON W. PASLAY, Como; Liberal Arts; Delta Kappa Epsilon.
- PEGGY PATRICK, Corinth; Liberal Arts; Phi Mu; Y. W. C. A.; Glee Club.
- JEAN PITNER, Ripley; Liberal Arts; Kappa Delta.
- HORACE POLK, Picayune; Liberal Arts; Sigma Phi Epsilon.
- WILLIAM REYMAN POST, Clarksdale; Liberal Arts; Phi Kappa Psi.
- FRANCES PRICE, Florence, Alabama; Business and Commerce; Chi Omega.
- MARY FONTAINE PRICE, Lyon; Education; Phi Mu.
- CAROLINE REED, Meridian; Liberal Arts; Chi Omega; Sigma Alpha Iota.
- MARTHA RICHARDSON, Hazelhurst; Business and Commerce; Chi Omega.
- MARY LYNN ROBBINS, Oxford; Education; Phi Mu; Home Economics 1, 2, 3; Y. W. C. A., 1, 2, 3; "Mississippian."
- AUGUSTO RODRIQUEZ, San Jose, Costa Rica, Central America; Business and Commerce.
- WILLIAM ROSE, West Point; Pharmacy; Sigma Nu.
- MARY ROSS, Jackson; Education; Chi Omega.
- EARL RUFF, Memphis, Tennessee; Engineering; Phi Delta Theta; American Society of Civil Engineers; Intramural Council; Dance Committee.
- CHERRY SISK, Oxford; Education; Delta Delta Delta; Cwens; Alpha Lambda Delta; Y. W. C. A., 1, 2, 3; WAA; Home Economics Club; "Mississippian," 2, 3; Favorite, 2, 3; Freshman Queen, 1; Committee of One Hundred, 2, 3; Annual 3.
- SUE SMITH, Ripley; Business and Commerce; Kappa Delta.
- OTTIS LAWRENCE SNIPES, JR., Laurel; Business and Commerce; Sigma Chi; "Rebel" Advertising Manager, 2; Business Manager, Annual; Engineers; Y. M. C. A.; Wesley Foundation.
- DOUGLAS STONE, Columbus; Liberal Arts; Kappa Alpha.
- JEWEL HART STEWART, Morton; Liberal Arts; Delta Gamma; WAA.
- JANE STIGLER, Drew; Business and Commerce; Phi Mu; Pix.
- JOYCE TAYLOR, Meridian; Liberal Arts; Annual 3; Y. W. C. A.; "Mississippian;" Committee of One Hundred; B. S. U. Council.

BILLYE ORR
FRANCES PRICE

DIXIE OXNAM
MARY PRICE

JEFFERSON PASLAY
CAROLINE REED

PEGGY PATRICK
MARTHA RICHARDSON

JEAN PITNER
MARY ROBBINS

HORACE POLK
AUGUSTO RODRIQUEZ

WILLIAM POST
WILLIAM ROSE

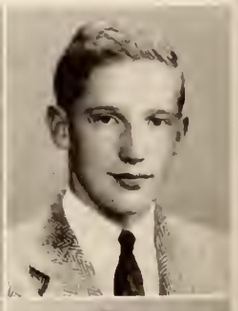

MARY ROSS
JEWEL STEWART

EARL RUFF
JANE STIGLER

CHERRY SISK
JOYCE TAYLOR

SUE SMITH
ROSCOE TEDDER

OTTIS SNIPES, JR.
GENE THOMAS

DOUGLAS STONE
JEAN TOOMBS

• ROSCOE TEDDER, Okolona; Engineering; Beta Theta Pi; Cardinal Club 2.

• GENE ELIZABETH THOMAS, Clarksdale; Business and Commerce; Chi Omega; Favorite, 2; "Rebel," 3.

• JEAN TOOMBS, Walls; Liberal Arts; Delta Delta Delta.

• DOROTHY TOWNSEND, Helena, Arkansas; Education.

• JAMES ROBERT TOPP, West Helena, Arkansas; Pharmacy; Sigma Alpha Epsilon.

• TOM C. TURNER, Columbus; Liberal Arts; Kappa Alpha; Hermaean; Phi Eta Sigma.

• SARAH RUTH USHER, Meridian; Education; Phi Mu.

• MARY VALLATOS, Oxford; Business and Commerce; Phi Mu.

• BETSY WALTON, Florence; Music; Chi Omega; Sigma Alpha Iota; Cwens; Pix; University Chorus; Sponsor of Cardinal Club 2.

• ELAINE WHITE, Toccapola; Liberal Arts.

• MARTHA NELL WILKINS, Hattiesburg; Business and Commerce; Delta Delta Delta.

• JOE WILLIAMS, Hernando; Liberal Arts; Delta Kappa Epsilon.

• WALTER WITTY, Winona; Engineering; Phi Delta Theta; Phi Eta Sigma; American Society of Civil Engineers.

• KATHLEEN WOOTEN, Senatobia; Education; Delta Delta Delta.

• ELIZABETH WRIGHT, Hernando; Liberal Arts; Chi Omega.

JAMES TOPP
ELAINE WHITE

DOROTHY TOWNSEND
MARTHA WILKINS

TOM TURNER
JOE WILLIAMS

SARA USHER
WALTER WITTY

MARY VALLATOS
KATHLEEN WOOTEN

BETSY WALTON
ELIZABETH WRIGHT

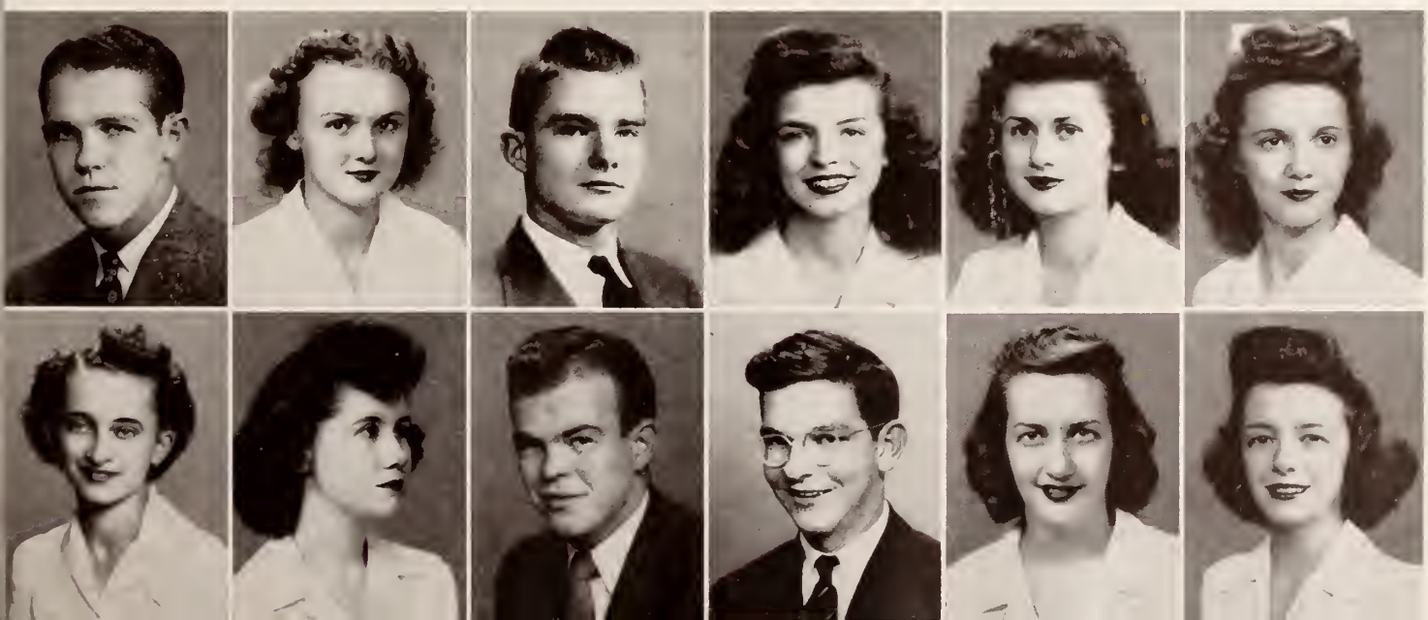

Betty Cox (X)

SOPHOMORES

- EDNA ACREE, Memphis, Tennessee; Business and Commerce.
- MARY EDNA ADAMS, Corinth; Liberal Arts; Delta Delta Delta.
- ROBERTA ALFORD, Rolling Fork; Liberal Arts; Chi Omega; Y. W. C. A.; Home Economics Club; WAA; Canterbury Club.
- HINTON ANDREWS, Magnolia; Pharmacy; Sigma Nu.
- MILDRED AUSTIN, Beaumont; Liberal Arts; Zeta Tau Alpha.
- ELLEN LOUISE AVENT, Grenada; Liberal Arts; Chi Omega; Sigma Alpha Iota; Cwens; B. S. U. Council.
- CORINNE BAGGETT, Oxford; Education; Kappa Delta; "Mississippian" Staff; WAA.
- MARY LOUISE BILLINGSLEA, Camden; Business and Commerce.
- JOYCE BLOMQUIST, Port Gibson; Liberal Arts; Delta Delta Delta; Secretary Alpha Lambda Delta; Vice-President, Cwens; Y. W. C. A., President I; I. R. C., Secretary; Assistant Business Manager of The "Mississippian."
- SHELTON BLYTHE, Lake Cormorant; Engineering; Phi Delta Theta.
- PAUL BOWDRE, Hernando; Engineering; Sigma Alpha Epsilon; Phi Eta Sigma; Y. M. C. A., Vice-President, I.
- BELLE WADE BOWEN, Greenville; Liberal Arts; Chi Omega.
- MARGUERITE BRUNSON, Columbia; Business and Commerce; Phi Mu.
- WILLIAM GARNER BURGIN, JR., Starkville; Liberal Arts; Phi Eta Sigma; Editorial Staff of The "Mississippian" and Managing Editor; Committee of One Hundred; Independents; President of Y. M. C. A.
- SHED HILL CAFFEY, Clarksdale; Liberal Arts; Phi Delta Theta; Y. M. C. A., President, Summer Session; Caucus Representative of Phi Delta Theta; Chaplain of Phi Delta Theta.
- LEON CALIFF, Clarksdale; Business and Commerce.
- MARY ELLEN CHAPMAN, Oxford; Education.
- MILDRED COMER, Booneville; Business and Commerce; Zeta Tau Alpha.
- DOROTHY COMSTOCK, Pensacola, Florida; Business and Commerce.
- WILLIAM J. CONDON, JR., Leland; Liberal Arts; Sigma Pi Epsilon.
- STELLA CONWAY, Vicksburg; Liberal Arts; Delta Delta Delta.
- MARY ALVA COOPER, Forest; Liberal Arts; Kappa Delta; Annual Staff; Home Economics Club; WAA.
- GILES COORS, Memphis, Tennessee; Liberal Arts; Sigma Alpha Epsilon; Y. M. C. A., Secretary-Treasurer.
- MABLE RAE CORLEY, Okolona; Business and Commerce; Phi Mu.
- HELEN COTTING, Tupelo; Education; Delta Delta Delta; Home Economics Club; Y. W. C. A.; "Mississippian" Staff.
- SHIRLEY EMMA CRAWLEY, Kosciusko; Liberal Arts.

EDNA ACREE | MARY EDNA ADAMS | ROBERTA ALFORD | HINTON ANDREWS | MILDRED AUSTIN | ELLEN AVENT | CORINNE BAGGETT

MARY BILLINGSLEA | JOYCE BLOMQUIST | SHELTON BLYTHE | PAUL BOWDRE | BELLE BOWEN | MARGUERITE BRUNSON | WILLIAM BURGIN, JR.

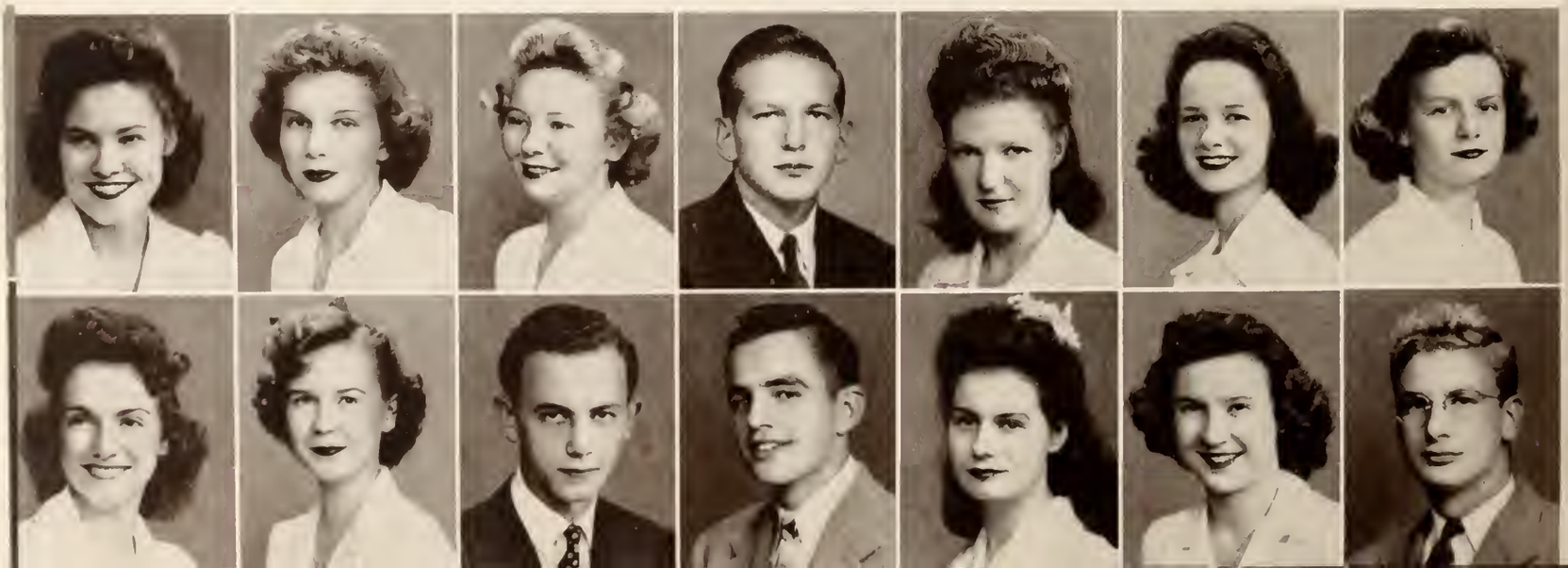

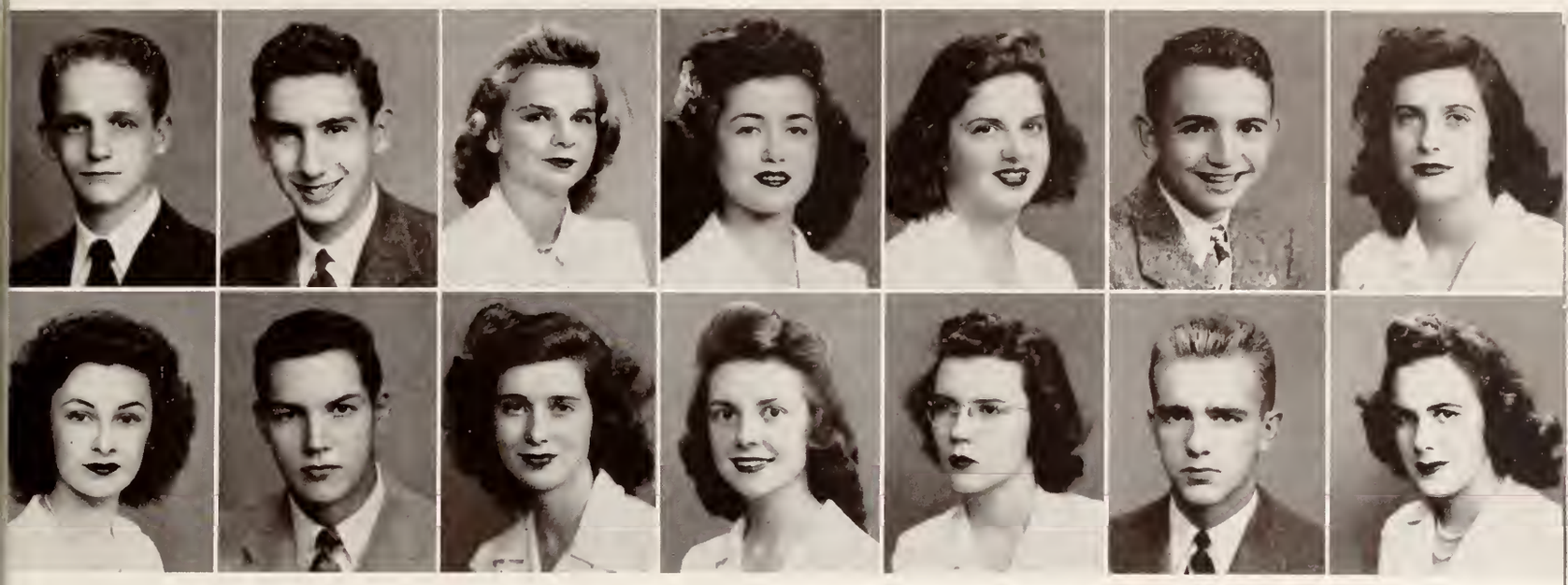

SHED CAFFEY
MARY COOPER
LEON CALIFF
GILES COORS
MARY CHAPMAN
MABLE CORLEY
MILDRED COMER
HELEN COTTING
DOROTHY COMSTOCK
SHIRLEY CRAWLEY
WILLIAM CONDON, JR.
WILLIAM CROSBY
STELLA CONWAY
ELIZA CROZIER

- WILLIAM CROSBY, Royal Oak, Michigan; Liberal Arts; Beta Theta Pi.
- ELIZA CROZIER, Erwin; Business and Commerce; Delta Gamma.
- THOMAS HENRY CURTIS, JR., Tupelo; Business and Commerce; Sigma Chi.
- MARY KATHLEEN DAVIS, Kilmichael; Pharmacy; Zeta Tau Alpha.
- DOTTIE DOWELL, Memphis, Tennessee; Business and Commerce; Tri Delta.
- HELEN DUKE, Hattiesburg; Liberal Arts; Delta Delta Delta; Cwens; Alpha Lambda Delta, President; Y. W. C. A., Vice-President, I; I. R. C., Vice President.
- JESSE DUKEMINIER, West Point; Liberal Arts; Sigma Alpha Epsilon.
- LOWREY WHITE DYRE, Kilmichael; Pharmacy; Phi Kappa Psi.
- PATRICIA FAHERTY, Memphis, Tennessee; Education; Phi Mu; WAA; Archery Club; Newman Club; Y. W. C. A.
- CHARLES FARRIS, Leland; Liberal Arts; Sigma Phi Epsilon.
- CONSTANCE JOY FERGUSON, Memphis, Tennessee; Education; Zeta Tau Alpha; Home Economics Club; WAA; Annual Staff; Episcopal Church Choir.
- JANE FINNEY, Louisville, Kentucky; Liberal Arts; Delta Delta Delta.
- JAMES FORD, Brownfield; Liberal Arts.
- TILLIE FRIEND, Sardis; Business and Commerce; Chi Omega; Sigma Alpha Iota; Home Economics Club.
- FRANCES HAND, Philadelphia; Business and Commerce; Delta Gamma; Glee Club I; Y. W. C. A.; WAA; Home Economics Club.
- DOROTHY HEARD, Oxford; Education.

THOMAS CURTIS, JR.
CHARLES FARRIS
MARY DAVIS
CONSTANCE FERGUSON
DOTTIE DOWELL
JANE FINNEY
HELEN DUKE
JAMES FORD
JESSE DUKEMINIER
TILLIE FRIEND
LOWREY DYRE
FRANCES HAND
PATRICIA FAHERTY
DOROTHY HEARD

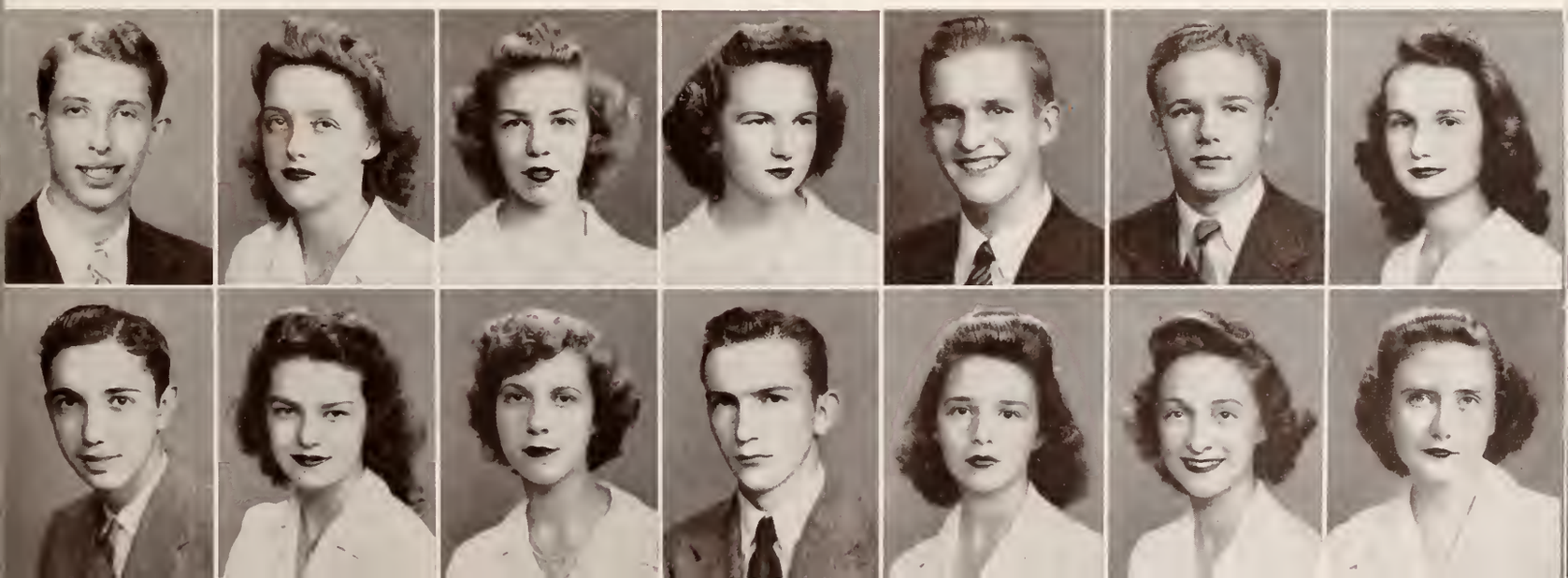

Joe and Harvey of the "Mississippian"

SOPHOMORES

- MARY DEANE HERRON, Glendora; Liberal Arts; Chi Omega.
- INDA HOBBS, Greenwood; Liberal Arts; Chi Omega.
- JAMES HOLLOWAY, Brookhaven; Pharmacy; Sigma Nu; Phi Eta Sigma; "Mississippian" Staff, 1; Annual Staff, 1; A. Ph. A., Band, 1.
- MIRIAM HORNE, Gulfport; Liberal Arts; Kappa Delta; Alpha Lambda Delta; Managing Editor of The "Mississippian," 2.
- MARY JO HORTON, Tupelo; Education; Kappa Delta; Home Economics Club; Glee Club; The "Mississippian" Staff; Y. W. C. A.
- ANN HOWARD, Durant; Business and Commerce; Chi Omega.
- CHARLOTTE HUGHES, Memphis, Tennessee; Liberal Arts; Delta Gamma; Home Economics Club; Y. W. C. A.
- JAMES F. HUGHES, Oakland; Business and Commerce; Pi Kappa Alpha.
- MARGARET JOHNSON, Ashland; Liberal Arts.
- BETTE JEANE JONES, Mount Pleasant, Texas; Business and Commerce; Delta Gamma.
- VIRGINIA L. JONES, Bartlett, Tennessee; Liberal Arts.
- HERMAN KELLY, Oxford; Engineering.
- JANE KLINDWORTH, Earle, Arkansas; Liberal Arts; Kappa Delta; Alpha Lambda Delta 1; Cwens; Treasurer of Liberal Arts School 1; "Mississippian" Staff; I. R. C.
- MORELLA KUYKENDALL, Charleston; Business and Commerce; Chi Omega.
- DAVID FLAVOUS LAMBERT, JR., Belmont; Liberal Arts; Business Staff of The "Mississippian."
- BURTON LINDAU, Miami Beach, Florida; Liberal Arts.
- JOYCE LITTON, Shaw; Business and Commerce; Zeta Tau Alpha; WAA; Y. W. C. A., 1.
- CAROLYN JOY LOVEJOY, Memphis, Tennessee; Liberal Arts.
- JAMIE McCOWN, Falkner; Business and Commerce; Kappa Delta.
- RUTH McINNIS, Collins; Liberal Arts; Delta Gamma.
- JOHN McLAURIN, Brandon; Business and Commerce; Kappa Alpha; Intramural Council; Sergeant-at-Arms, Hermaean Literary Society.
- EMILY McLENDON, Indianola; Business and Commerce; Phi Mu; "Mississippian" Staff; Y. W. C. A.; WAA; "Rebel" Staff; Annual Staff.
- SARA EVELYN McLENDON, Marianna, Arkansas; Liberal Arts.
- MARVINE McNEIL, Philadelphia; Liberal Arts; Delta Gamma.
- BETTE MAHONEY, Philipp; Liberal Arts; Chi Omega.
- DOROTHY MANCILL, Indianola; Liberal Arts; Delta Delta Delta; Cwens; Freshman Queen, 1; Favorite, 1; Drum Major, 1; "Mississippian" Staff 1.

MARY HERRON
JAMES HUGHES

INDA HOBBS
MARGARET JOHNSON

JAMES HOLLOWAY
BETTE JONES

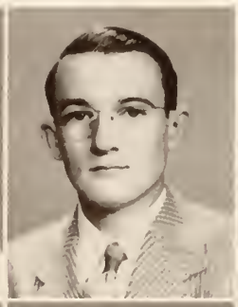

MIRIAM HORNE
VIRGINIA JONES

MARY HORTON
HERMAN KELLY

ANN HOWARD
JANE KLINDWORTH

CHARLOTTE HUGHES
MORELLA KUYKENDALL

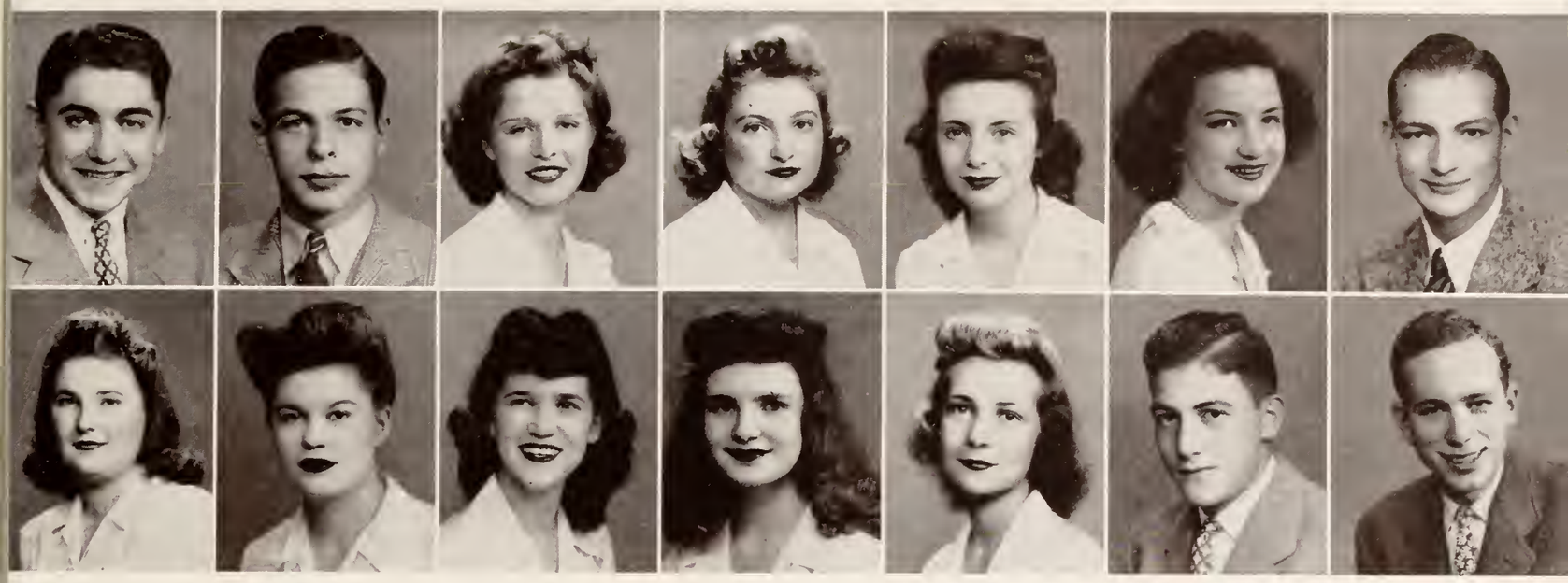

DAVID LAMBERT
EMILY McLENDON
BURTON LINDAU
SARA McLENDON
JOYCE LITTON
MARVINE McNEIL
CAROLYN LOVEJOY
BETTE MAHONEY
JAMIE McCOWN
DOROTHY MANCILL
RUTH McINNIS
ROBERT MARCUS
JOHN McLAURIN
CHARLES MATHIS

- ROBERT LOUIS MARCUS, Jonestown; Liberal Arts; Y. M. C. A.; "Mississippian" Staff; Annual Staff.
- CHARLES MATHIS, Beaumont; Business and Commerce; Sigma Phi Epsilon.
- LEONARD BROWN MELVIN, JR., Laurel; Business and Commerce; Sigma Phi Epsilon.
- ROSE MARY MIDDLETON, New Orleans, Louisiana; Education; Phi Mu; Pix; WAA; Y. W. C. A.
- ANNIE ELIZABETH MILLS, Oxford; Education.
- CHARLES McGIRK MITCHELL, Oxford; Engineering; Delta Psi; Phi Eta Sigma.
- CHARLES MOAK, Brookhaven; Engineering; Sigma Phi Epsilon.
- WILLIAM HENRY MOSBY, Meridian; Liberal Arts; Kappa Alpha.
- LEWIS NOBLES, Meridian; Pharmacy; Pi Kappa Alpha; Hermaean Literary Society; American Pharmaceutical Association.
- LILA LEE NOSSER, Vicksburg; Education; Cwens, Treasurer; Favorite; Annual Staff; Bond Queen; "Mississippian" Staff; Y. W. C. A.; Legislative Council of W. S. G. A.; Executive Council of WAA.
- SYDNEY O'CAIN, Winona; Business and Commerce; Kappa Delta.
- MERRELL PARKER, Greenwood; Business and Commerce; Chi Omega.
- CAROLINE PASCOE, Birmingham, Alabama; Liberal Arts; Zeta Tau Alpha.
- WILLIAM W. PERKINS, Brookhaven; Education; Kappa Sigma; Hermaean Literary Society; Y. M. C. A.; Wesley Foundation.
- MARGUERITE PETTEY, Greenwood; Business and Commerce; Chi Omega.
- FRANCES PATTERSON PHELPS, Lexington; Education; Phi Mu.

LEONARD MELVIN, JR.
LILA NOSSER
ROSE MIDDLETON
SYDNEY O'CAIN
ANNIE MILLS
MERRELL PARKER
CHARLES MITCHELL
CAROLINE PASCOE
CHARLES MOAK
WILLIAM PERKINS
WILLIAM MOSBY
MARGUERITE PETTEY
LEWIS NOBLES
FRANCES PHELPS

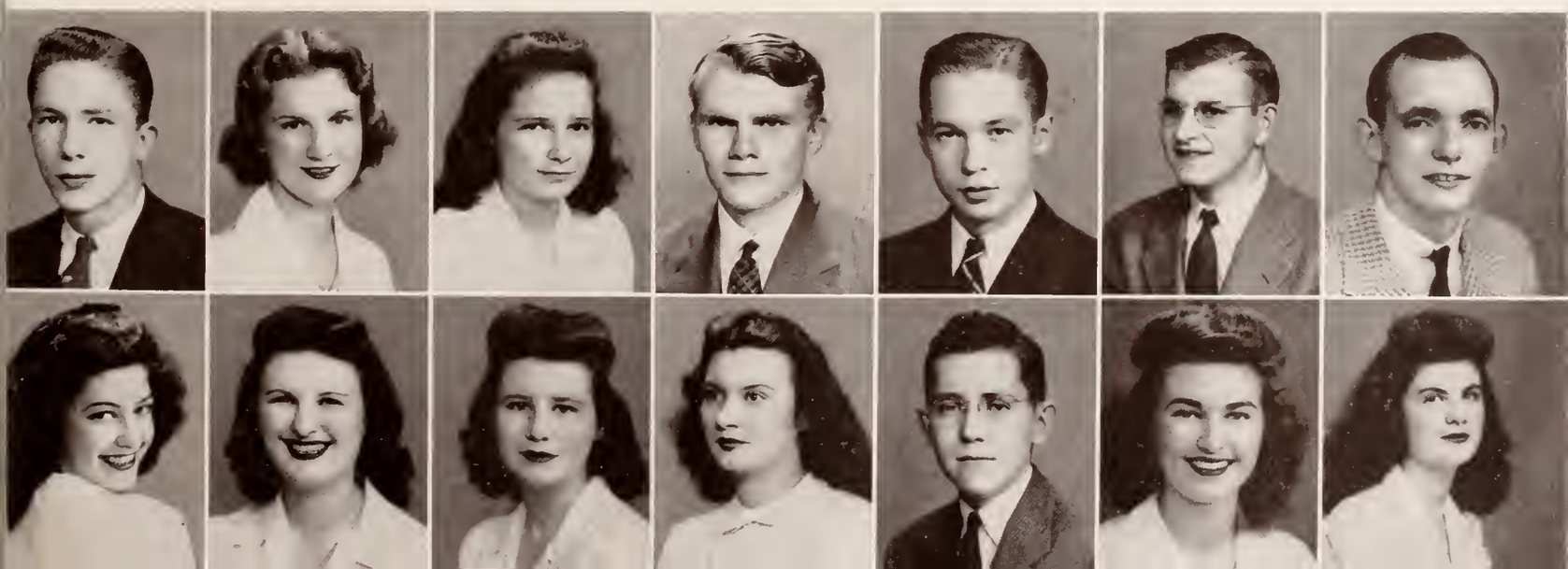

Resolved: Ban on Grove MUST be removed

SOPHOMORES

- MILTON PHILLIPS, Bay St. Louis; Liberal Arts; Kappa Sigma.
- ANNETTE PIERCE, Collins; Liberal Arts; Delta Gamma.
- CHARLES R. PIGOTT, McComb; Liberal Arts; Sigma Nu.
- BETTY RATCLIFFE, Natchez; Liberal Arts; Delta Gamma.
- ALLEN READ, Hattiesburg; Liberal Arts; Sigma Phi Epsilon.
- BETH REDDING, Memphis, Tennessee; Liberal Arts; Delta Delta Delta; Alpha Lambda Delta, Social Chairman; W. S. G. A., Treasurer.
- MARY LOU ROGERS, Tupelo; Liberal Arts; Delta Delta Delta; Cwens.
- JOHN A. SALTER, Macon; Liberal Arts; Sigma Chi.
- MARY LOU SANDERFER, Arkabutla; Liberal Arts; Delta Delta Delta.
- DOROTHY SHARBROUGH, Holly Bluff; Business and Commerce; Chi Omega.
- GENEVA SCHNIEDER, Enid, Oklahoma; Business and Commerce.
- KATHRYN SHAW, Oxford; Liberal Arts.
- ANN SIMMONS, New Augusta; Liberal Arts; Phi Mu.
- BETTY SIMMONS, Itta Bena; Business and Commerce; Delta Delta Delta.
- JEAN MIDDLETON SIMMONS, Natchez; Business and Commerce; Chi Omega, Treasurer; "Mississippian" Staff; Y. W. C. A., WAA.
- ELIZABETH SISK, Oxford; Education; Delta Delta Delta.
- ZELL B. SKINNER, JR., Wiggins; Liberal Arts.
- MOZELLE SMITH, Waterford; Liberal Arts; Zeta Tau Alpha.
- MIGNONNE STANFORD, Jonestown; Pharmacy; Phi Mu.
- HENRY NICHOLSON STEVENS, Richton; Business and Commerce; Kappa Alpha; Hermaean Literary Society.
- CATHERINE STEWART, Houston; Business and Commerce; Delta Gamma.
- SALLY BRYANT STONE, Coffeeville; Liberal Arts; Delta Delta Delta; Alpha Lambda Delta; Cwens; Sigma Alpha Iota; "Mississippian" Staff, I; Annual Staff; WAA I; Ole Miss Chorus I; I. R. C.; Y. W. C. A.
- ORA LOU STRICKLAND, Olive Branch; Liberal Arts; Zeta Tau Alpha.
- DOROTHY TALBERT, Grenada; Music School; Kappa Delta.
- BILLY TAYLOR, Pontotoc; Liberal Arts; Sigma Phi Epsilon.
- MARINELL TODD, Oxford; Business and Commerce; Delta Zeta.
- ANN LOUISE TOMLINSON, Clarksdale; Liberal Arts; Delta Zeta.

MILTON PHILLIPS ANNETTE PIERCE CHARLES PIGOTT BETTY RATCLIFFE ALLEN READ BETH REDDING MARY ROGERS
JOHN SALTER MARY SANDERFER DOROTHY SHARBROUGH GENEVA SCHNIEDER KATHERYN SHAW ANN SIMMONS BETTY SIMMONS

JEAN SIMMONS
SALLY STONE

ELIZABETH SISK
ORA STRICKLAND

ZELL SKINNER, JR.
DOROTHY TALBERT

MOZELL SMITH
BILLY TAYLOR

MIGNONNE STANFORD
MARINELL TODD

HENRY STEVENS
ANN TOMLINSON

CATHERINE STEWART
MARGARET TROTTER

- MARGARET TROTTER, Elaine, Arkansas; Business and Commerce.
- WINNIE CLARE TURNER, Memphis, Tennessee; Liberal Arts.
- RAYMOND EUGENE TURMAN, Hernando; Liberal Arts; Delta Kappa Epsilon.
- CHARLTON VINCENT, Memphis, Tennessee; Liberal Arts; Sigma Phi Epsilon.
- RUTH WEILENMAN, Shaw; Business and Commerce; Delta Delta Delta; "Mississippian" Staff, 1; University Chorus, 1; WAA. 1; Annual Staff; Y. W. C. A.
- JAMES VESTER WENTZELL, Biloxi; Liberal Arts; Sigma Phi Epsilon.
- MARGARET JEAN WHITTINGTON, Memphis, Tennessee; Business and Commerce; Kappa Delta; Cwens; Home Economics Club; Y. W. C. A., 1; WAA, 1; Committee of One Hundred, 1; Annual Staff; "Mississippian" Staff.
- HOLLAND F. WILLIAMS, Oxford; Business and Commerce; Delta Delta Delta; WAA 1; Y. W. C. A. 1.
- MARY JANE WILLIAMS, Okolona; Liberal Arts; Delta Delta Delta.
- BETTIE WILSON, Oxford; Business and Commerce; Kappa Delta.
- MARY ALICE WISDOM, Hattiesburg; Business and Commerce; Delta Delta Delta; "Mississippian" Staff.
- LOTTIE WREN, Tupelo; Liberal Arts; Delta Delta Delta; Cwens.
- FRED WRIGHT, Brookhaven; Liberal Arts; Kappa Alpha.
- LUCILLE LITTON, Shaw; Business and Commerce; Zeta Tau Alpha.
- JULIAN NATHAN TYSON, Tupelo; Liberal Arts; Phi Delta Theta.

WINNIE TURNER
MARY WILLIAMS

RAYMOND TURMAN
BETTIE WILSON

CHARLTON VINCENT
MARY WISDOM

RUTH WEILENMAN
LOTTIE WREN

JAMES WENTZELL
FRED WRIGHT

MARGARET WHITTINGTON
LUCILLE LITTON

HOLLAND WILLIAMS
JULIAN TYSON

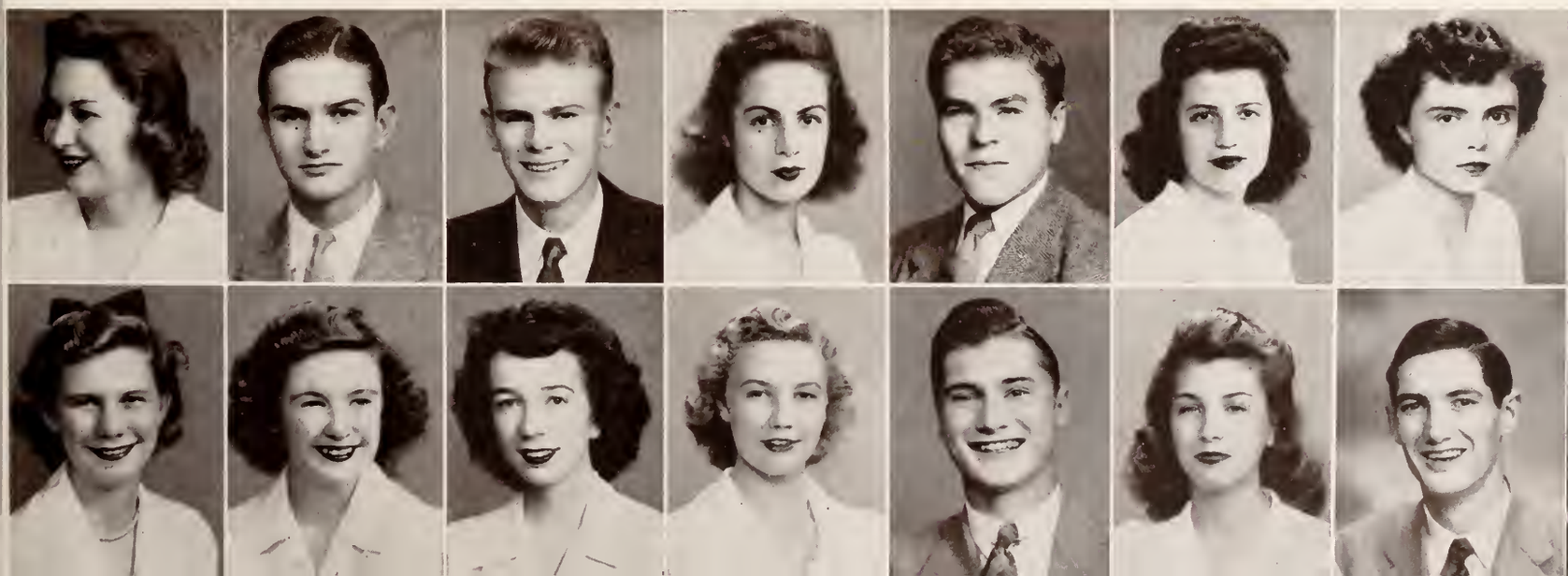

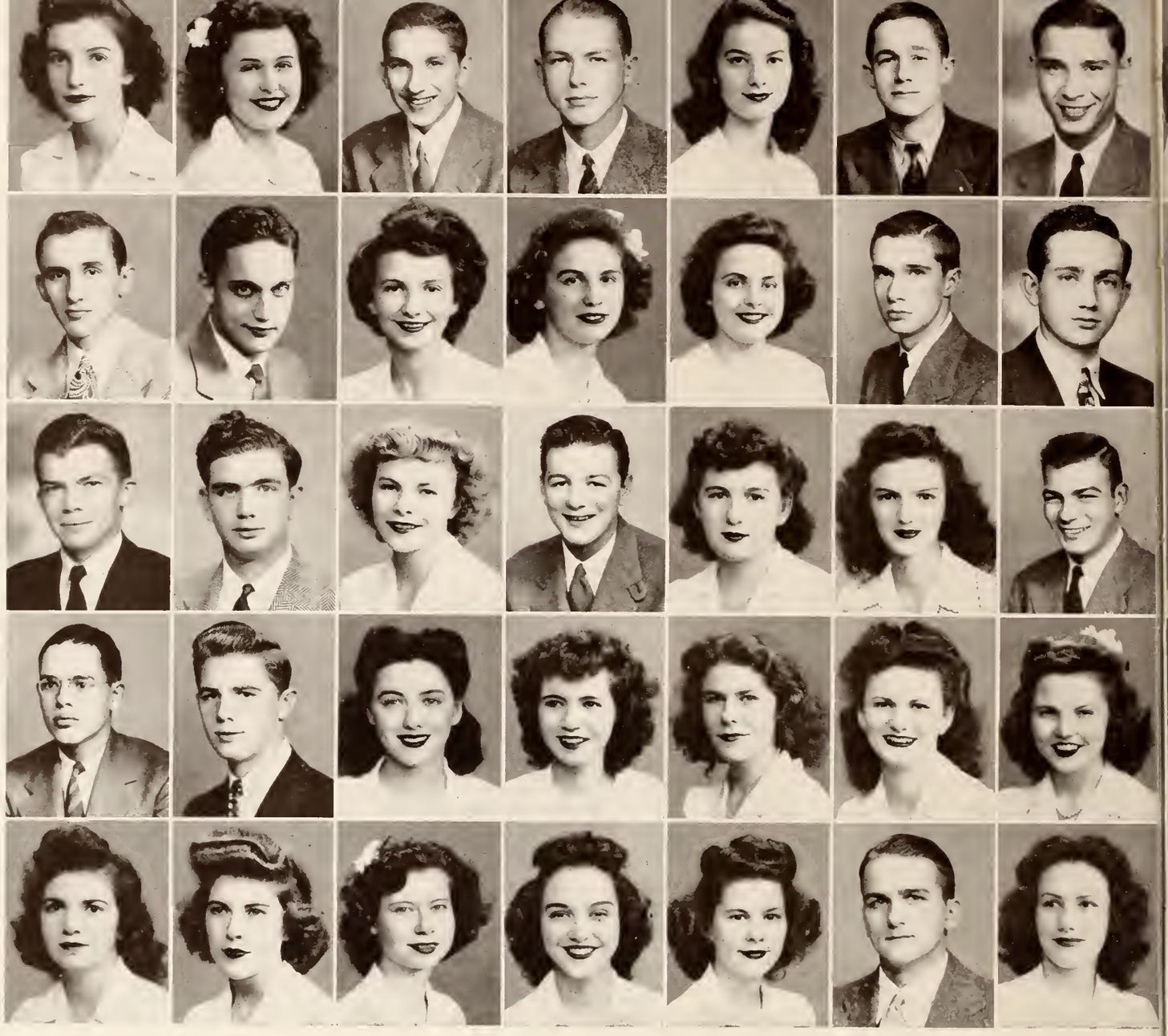

★ ★ ★ FRESHMAN

FIRST ROW:

- JANE ABSTON, Oxford; Liberal Arts; Delta Gamma.
- DOTTIE BARNES, Memphis, Tennessee; Phi Mu.
- HOWARD BARNETT, Jackson; Engineering.
- SIDNEY BERRY, Jr., Hattiesburg; Liberal Arts; Kappa Alpha; Phi Eta Sigma; Hermaean.
- BILLYE BIGGART, Lexington, Virginia; Pharmacy; Delta Zeta.
- JOE KENT BISHOP, Pascagoula; Liberal Arts; Kappa Alpha.
- MIKE R. BLOUIN, Clarksdale; Education; Phi Delta Theta; Y. M. C. A.
- ANN BOGARD, Parkin, Arkansas; Business and Commerce; Kappa Delta; Y. W. C. A.; "Mississippian;" Glee Club; Wesley Foundation.
- RALPH BRADLEY, Aberdeen; Liberal Arts; Phi Delta Theta.
- JULIAN BRAMLETT, Oxford; Liberal Arts; Sigma Chi.

SECOND ROW:

- HUGH GREGORY BRELAND, Hattiesburg; Business and Commerce; Sigma Chi.
- JOHN ROY BRINSON, Oxford; Engineering; Sigma Alpha Epsilon.
- KATHERINE BROWN, Fulton; Education; Delta Gamma.
- JUANITA BRUCE, Etta; Education.
- ELIZABETH BRYANT, Memphis; Business and Commerce.
- LEON BURGESS, Bruce; Liberal Arts.
- WILLIAM THOMAS BUSBY, Eudora; Liberal Arts; Delta Kappa Epsilon.
- GUY D. CAMPBELL, Laurel; Liberal Arts; Kappa Sigma.
- GLORIA CARNRICK, Montclair, New Jersey; Education.
- MAXWELL CARROLL, Beaumont; Engineering.

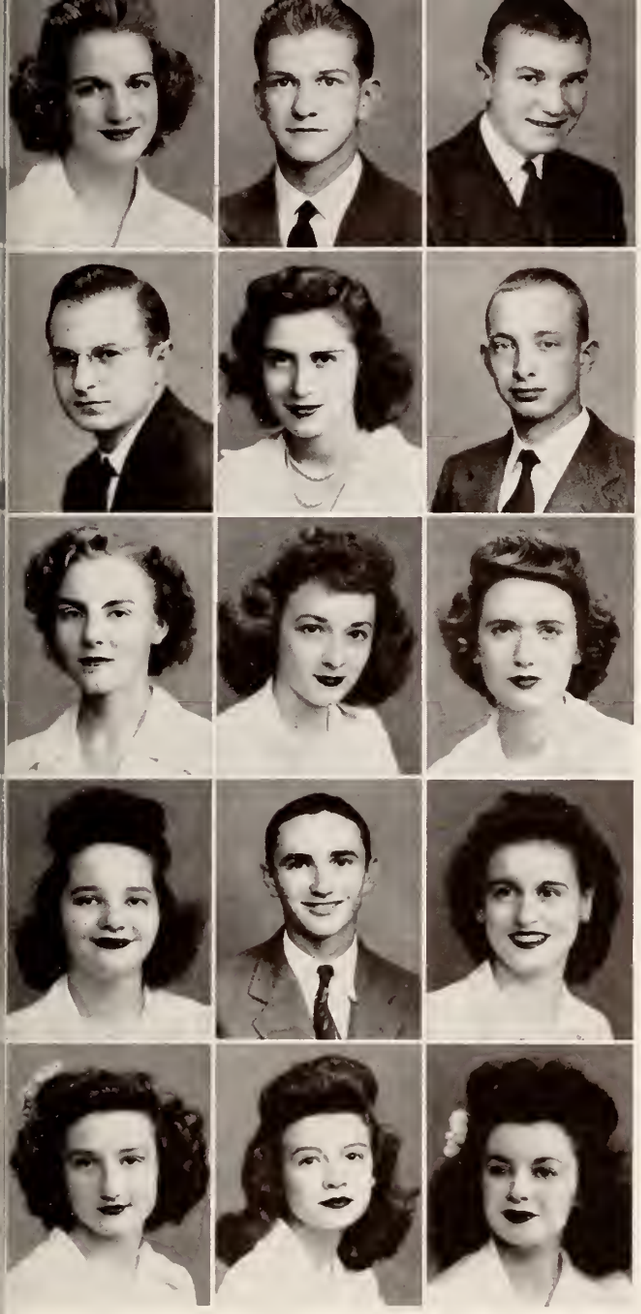

CLASS

THIRD ROW:

- EDGAR CARTER, JR., Kosciusko; Phi Delta Theta.
- BUELL CARTY, JR., Jackson; Business and Commerce.
- CAROLINE CAVETT, Morristown, Tennessee; Liberal Arts.
- JOE CERAME, JR., Belzoni; Engineering; Sigma Phi Epsilon.
- AMELDA CHADWICK, Waveland; Business and Commerce.
- DOROTHY CHAMPION, Cleveland; Business and Commerce; Kappa Delta.
- JAMES CLARK, Jackson; Liberal Arts; Kappa Alpha.
- BERNICE COCHRAN, Oakland; Liberal Arts.
- BETTYE CLAIRE COLEMAN, Memphis, Tennessee; Business and Commerce; Zeta Tau Alpha.
- GENE CONLEY, Alamo, Tennessee; Business and Commerce; Delta Zeta.

FOURTH ROW:

- WALTER DAVID CONNER, Bay St. Louis; Engineering; Kappa Sigma
- WILLIAM E. CRESSWELL, Durant; Liberal Arts; Sigma Alpha Epsilon.
- MARY VIRGINIA CROSS, Utica; Liberal Arts.
- BOBBIE CROWELL, Oxford; Business and Commerce.
- KATHERINE CROWELL, Memphis, Tennessee; Liberal Arts; Delta Zeta.
- MARY ROGERS DAVIS, Grove Plantation; Business and Commerce; Delta Gamma.
- JANE DEES, Eupora; Liberal Arts; Delta Gamma.
- INEZ DENTON, Shaw; Liberal Arts.
- DON E. DISMUKES, Duck Hill; Liberal Arts; Sigma Phi Epsilon.
- LILLIAN DOOLITTLE, Shelby; Business and Commerce; Phi Mu.

FIFTH ROW:

- PEGGY LOUISE DRENNAN, Mendenhall; Pharmacy; Zeta Tau Alpha; American Pharmaceutical Association; Y. W. C. A.
- CAROLYN ELLIS, Drew; Liberal Arts; Delta Delta Delta.
- CHARLOTTE ENGER, Tupelo; Education; Delta Zeta.
- SUE EVANS, Memphis, Tennessee; Liberal Arts; Kappa Delta; Y. W. C. A.; "Mississippian" Staff; Wesley Foundation.
- JACKIE FAIRCHILD, Jackson; Delta Gamma; Cheerleader.
- RICHARD FENGER, Oxford; Business and Commerce.
- JEAN FERRELL, Memphis, Tennessee; Liberal Arts.
- DOROTHY EMOGENE FUDGE, Oxford; Business and Commerce.
- CHARLOTTE GEE, Carrollton; Liberal Arts; Chi Omega.
- PATRICIA GILBERT, Greenville; Liberal Arts.

Three of a Kind

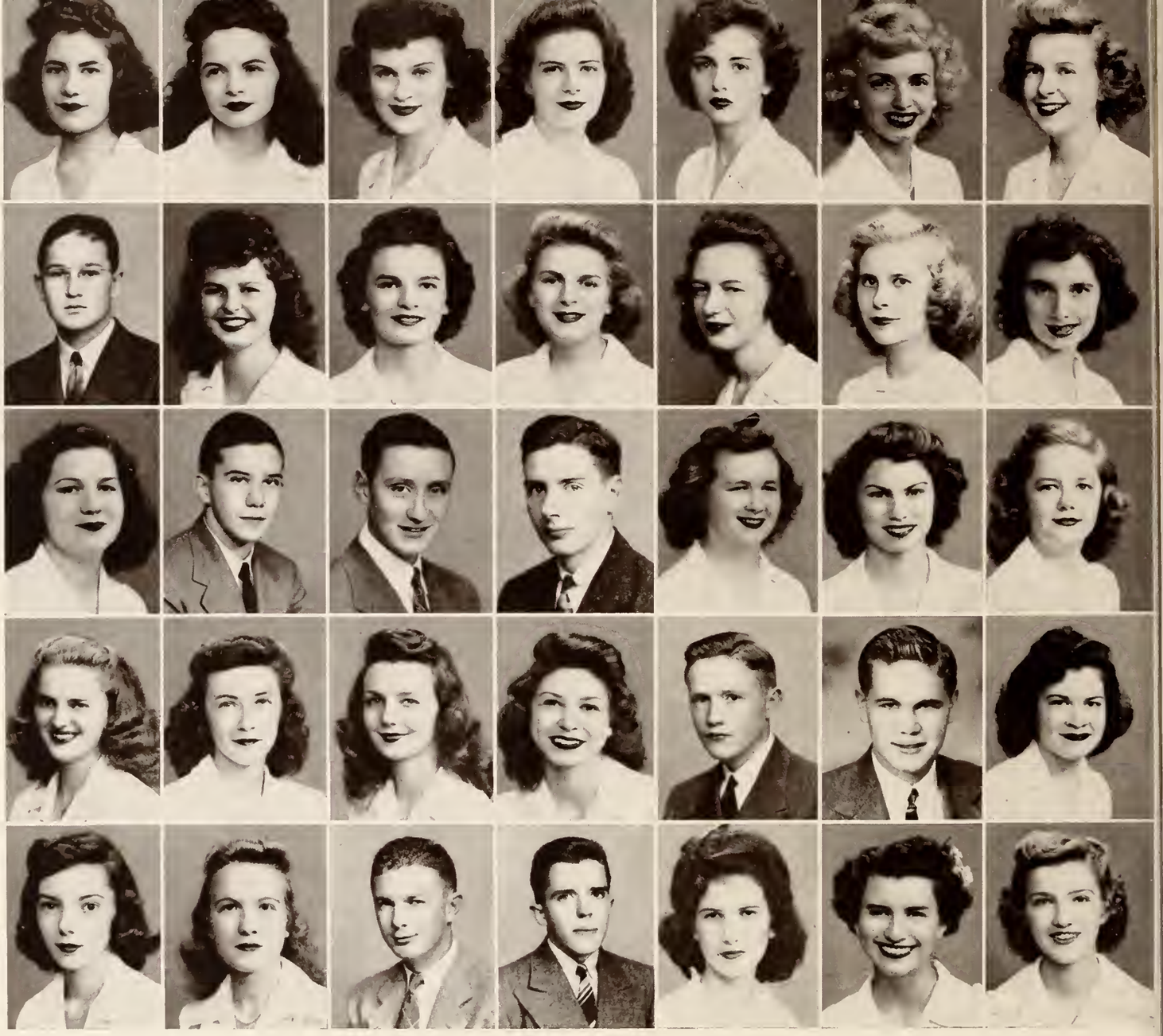

★ ★ ★ FRESHMAN

FIRST ROW:

- ROSE MARIE GODWIN, Nashville, Tennessee; Liberal Arts; Delta Gamma.
- CHARLOTTE GORDON, Indianola; Liberal Arts; Chi Omega.
- SARAH ANN GRAINGER, Biloxi; Liberal Arts.
- MARY MARGARET GRANBERRY, Hattiesburg; Liberal Arts; Delta Delta Delta.
- JO REINE HARRIS, Jackson; Liberal Arts; Delta Gamma.
- ANNE HARRISON, Jackson; Business and Commerce.
- BETTY HEMETER, Hattiesburg; Liberal Arts, Delta Delta Delta.
- CHARLES HENLEY, Hazelhurst; Liberal Arts; Delta Psi.
- JIMMY HENRY, Shelby; Business and Commerce; Phi Mu.
- BILL HILL, Cleveland; Liberal Arts; Phi Delta Theta.

SECOND ROW:

- MARTIN EDWARD HINMAN, Carthage; Liberal Arts; Kappa Sigma.
- LE MOYNE HOLIMAN, Shaw; Business and Commerce.
- MOZELLE HURDLE, Lamar; Education.
- JETTYE CLARE HUFFMAN, Blytheville, Arkansas; Business and Commerce.
- BLANCHE JAMES, Oxford; Business and Commerce.
- CATHERINE JONES, Pontotoc; Business and Commerce.
- CHRISTINE JONES, Memphis, Tennessee; Liberal Arts; Zeta Tau Alpha.
- MARTHA JANE JONES, Walnut; Engineering.
- NANCY ELIZABETH JONES, Magee; Liberal Arts.
- STELLA McLAURIN JONES, Jackson; Liberal Arts.

FOURTH ROW:

- CORINNE McCARTHY, Aberdeen; Education; Delta Zeta.
- VIRGINIA McCOY, Baltzer; Liberal Arts; Delta Delta Delta.
- PEGGY McDEARMON, Dyersburg, Tennessee; Business and Commerce; Delta Delta Delta.
- CHRISTINE McELROY, Natchez; Liberal Arts; Delta Gamma.
- FRANK McFADDEN, Oxford; Engineering.
- JOHN W. McGUIRE, Hazelhurst; Liberal Arts; Delta Kappa Epsilon.
- ELIZABETH McLENDON, Marianna, Arkansas; Liberal Arts.
- JAMES N. MACLIN, Mason, Tennessee; Liberal Arts; Sigma Alpha Epsilon; Y. M. C. A.
- OLENE MARTIN, Dorsey; Business and Commerce; Delta Zeta.
- MARY ELIZABETH MATTOX, New Albany; Liberal Arts.

FIFTH ROW:

- AUDREY MEAD, Biloxi; Liberal Arts.
- JANE MIDDLETON, Oxford; Education; Chi Omega.
- ROBERT MILES, Pittsboro; Liberal Arts.
- BOB MILLER, Jackson; Business and Commerce; Kappa Alpha.
- VIRGINIA MITCHELL, Clarksdale; Business and Commerce; Zeta Tau Alpha.
- LONA GERTRUDE MITCHELL, Memphis, Tennessee; Liberal Arts.
- LYNNA MOONEY, Oxford; Education.
- BETTY MORDECAI, Memphis, Tennessee; Business and Commerce; Zeta Tau Alpha.
- LOUISE MURRAY, Oxford; Business and Commerce; Delta Delta Delta.
- HOPE MYRES, Oxford; Music; Delta Delta Delta.

CLASS

THIRD ROW:

- BETTY KEHOE, Memphis, Tennessee; Business and Commerce.
- JAMES KILGORE, Etta; Liberal Arts.
- MITT KILPATRICK, JR., Fulton; Pharmacy; Pi Kappa Alpha.
- S. WESLEY KILPATRICK, JR., Fulton; Pharmacy; Pi Kappa Alpha.
- LUCY LAWSON, Amory; Liberal Arts.
- NAOMA LE FORS, Oxford; Business and Commerce; Delta Zeta.
- ESTHER LEWIS, Batesville; Business and Commerce; Chi Omega.
- JOY LOTT, Richton; Business and Commerce; Delta Zeta.
- MARK PERRIN LOWREY, Marks; Engineering; Sigma Chi; Phi Eta Sigma; "Ole Miss"; "Mississippian"; "Rebel"; Hermaean.
- LOIS I. McCAIN, Hughes, Arkansas; Business and Commerce; Delta Zeta.

T. S.

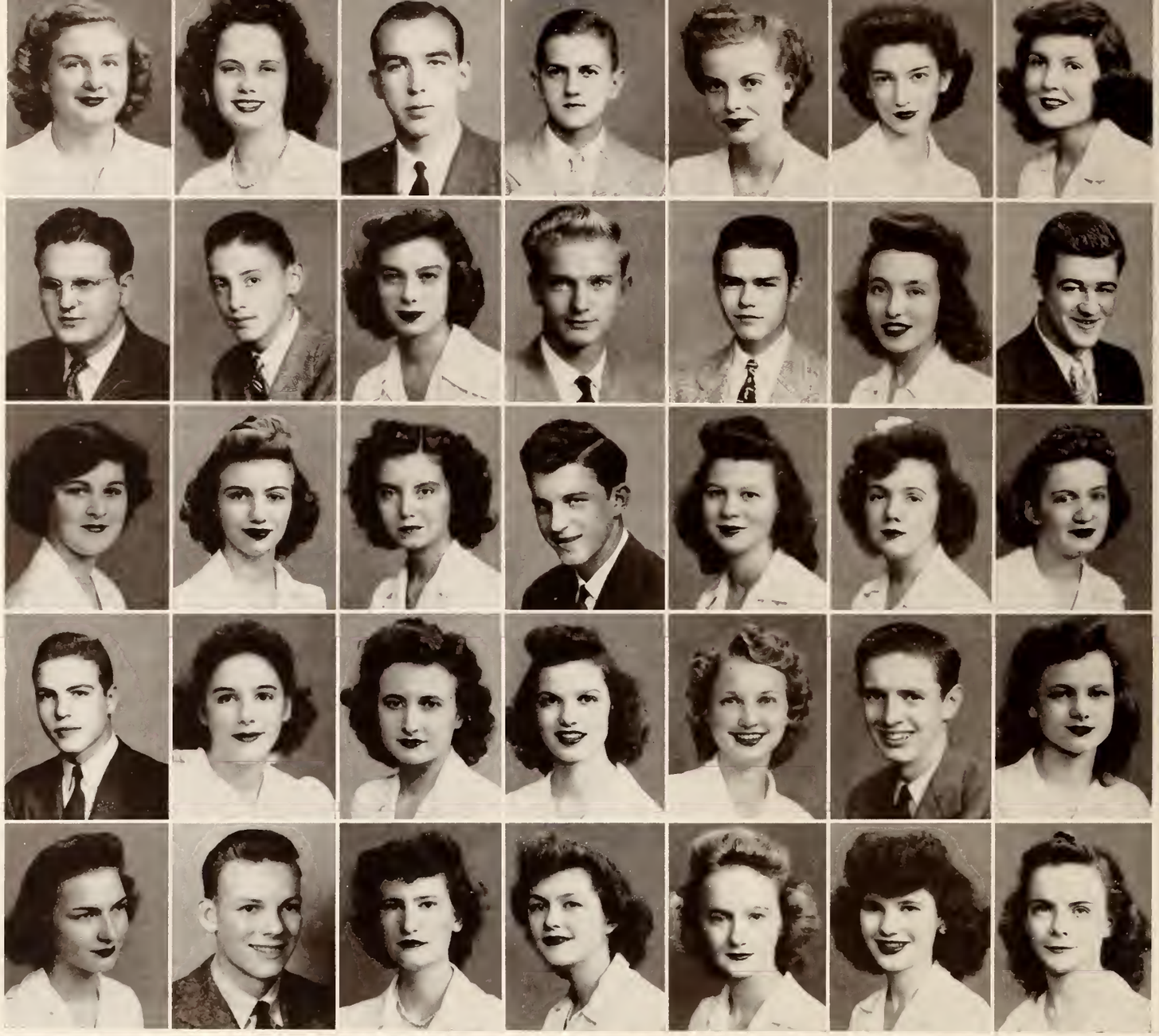

★ ★ ★ FRESHMAN

FIRST ROW:

- SARAH JANE MYERS, Hattiesburg; Liberal Arts, Delta Delta Delta.
- RUTH PARKS Somerville, Tennessee; Liberal Arts.
- CHARLES PAYNE, Saltillo; Liberal Arts; Kappa Sigma.
- JOE PETTYJOHN, Marks; Engineering; Sigma Chi; Phi Eta Sigma; Hermaean Literary Society; "Mississippian"; Business Manager "Rebel."
- CAROLYN PICKARD, Meridian; Liberal Arts.
- DONNIE POAGUE, Memphis, Tennessee; Business and Commerce.
- ANNE POWELL, Batesville; Liberal Arts; Phi Mu.
- ERMA JEAN PRICE, Shelby; Business and Commerce; Phi Mu.
- NANCY T. PULLER, Evanston, Illinois; Education; Zeta Tau Alpha.
- JAYNE QUINN, Memphis, Tennessee; Liberal Arts; Chi Omega.

SECOND ROW:

- BEN QUINTANA, McComb; Pharmacy.
- CURTIS D. ROBERTS, New Albany; Liberal Arts; Sigma Chi; "Mississippian" Staff; "Ole Miss" Business Staff; Editorial Staff; Hermaean; "Rebel."
- EDNA ROBERTSON, Corinth; Liberal Arts; Delta Delta Delta.
- LYNN ROSE, Grenada; Liberal Arts; Pi Kappa Alpha.
- MARVINE VICTOR SCHLAPPI, JR., Oxford; Engineering; Sigma Nu; "Rebel"; Y. M. C. A.; Hermaean.
- FRANCES SHERRILL, Memphis; Liberal Arts; Zeta Tau Alpha.
- CARL W. SHORT, Biloxi; Business and Commerce; Sigma Chi.
- DOROTHY SIMMONS, Clarksdale; Pharmacy; Zeta Tau Alpha.
- ELEANOR SMITH, Meridian; Business and Commerce.
- MARY ELNA SMITH, Weir; Education; Zeta Tau Alpha.

CLASS

THIRD ROW:

- VIRGINIA SMITH, Kuttawa, Kentucky; Business and Commerce; Delta Zeta.
- CONNIE LEE STONE, Memphis, Tennessee; Business and Commerce.
- COLEEN SWEARINGEN, DeKalb; Liberal Arts.
- TOM SWEAT, Corinth; Liberal Arts; Sigma Chi.
- DOROTHY SYMONDS, Orlando, Florida; Music.
- ELIZABETH ANNE THOMAS, Dyersburg, Tennessee; Business and Commerce; Delta Delta Delta.
- CORA LEE THOMASSON, DeKalb; Liberal Arts.
- NANCY TINDALL, Sunflower; Liberal Arts; Chi Omega.
- MARGARET TOLSON, Oxford; Liberal Arts.
- RUTH TOLSON, Oxford; Liberal Arts.

FOURTH ROW:

- HERBERT TRAMMELL, Laurel; Engineering; Kappa Sigma.
- GERALDINE TUCKER, Gulfport; Liberal Arts.
- FRANCES L. TUCKER, Memphis, Tennessee; Business and Commerce; Phi Mu.
- MARGARET VANCE, Batesville; Liberal Arts; Chi Omega.
- EVELYN VICKERY, Grenada, Education.
- M. H. WALL, McComb; Business and Commerce; Sigma Nu.
- KATHERYN WEBSTER, Oxford; Business and Commerce; Delta Delta Delta.
- ALLINE WHEELER, Memphis, Tennessee; Education.
- MARTHA WHEELER, Memphis, Tennessee; Liberal Arts.
- ANN WHITTEN, Batesville; Liberal Arts; Chi Omega.

FIFTH ROW:

- HELEN WILLIAMS, Philadelphia; Education; Delta Gamma; Y. W. C. A., President; President Delta Gamma Pledges.
- FRANCIS WILLIAMSON, Mason, Tennessee; Liberal Arts; Sigma Chi.
- DALE WINTER, Oxford; Business and Commerce.
- JULIET WITHERS, Jackson; Liberal Arts; Delta Gamma.
- DORIS WOOD, Sardis; Liberal Arts; Delta Gamma; Y. W. C. A.; WAA; "Mississippian" Staff.
- MARJEAN WOODWARD, Jonesboro, Arkansas; Liberal Arts; Kappa Delta; Y. W. C. A.; "Mississippian" Staff; Glee Club; Newman Club; WAA.
- WILMA LEE YANDELL, Canton; Business and Commerce; Delta Delta Delta.

"Dear Mom . . ."

MILITARY

LIEUTENANT COLONEL HUGH DONALD ADAIR, INFANTRY, UNITED STATES ARMY, PROFESSOR OF MILITARY SCIENCE AND TACTICS AT THE UNIVERSITY AND COMMANDANT OF ARMY SPECIALIZED TRAINING UNITS

Assisting in a nation-wide military training program designed to provide men for technical assignments, the University of Mississippi adopted instruction of military students as a supplemental part of its basic function.

At one time as many as three separate units served simultaneously here, receiving varied courses of instructions. Regular faculty members assisted Lt. Colonel Adair and his staff in supervising the programs of these units.

The Army Specialized Training Program provided basic engineering training and medical training for selected military students and upon completion of the engineering curriculum in March, 1944, a pre-medical course was started for a limited number of students. Dr. Victor A. Coulter served as Educational Coordinator for this unit.

The Specialized Training and Reassignment Unit interviewed candidates for specialized training and held refresher courses for the men during their processing by the unit. Dr. H. B. Howerton acted as Educational Advisor to this group.

Basic R. O. T. C. training has been held for members of the Enlisted Reserve Corps awaiting call to active duty. Lt. Colonel Adair is the present Professor of Military Science and Tactics and succeeded Colonel Gregory Hoisington.

CADET CAPTAIN MELVIN

MISS JAMIE McCOWAN
Sponsor

CADET LIEUTENANT CHARLES FARRIS

MISS LEMOYNE HOLIMAN
Sponsor

CADET LIEUTENANT PETE TOPP

MISS SARA STIGLER LEAR
Sponsor

RESERVE OFFICERS

Reduced from the Unit of four entire companies of 1943, the University R. O. T. C. Unit this year was active with only one company and was under the supervision of Lt. Colonel Hugh D. Adair, Commanding Officer of all Army personnel at the University. Commissioned U. S. Army officers working directly with the Unit were Captain Alfred Moffitt and Lieutenant Ed Roulier. In the smaller Unit each man received more individual attention; courses were more concentrated; drill was emphasized; and detailed

COLOR GUARD

TRAINING CORPS

knowledge of weapons was stressed. With the call of the Advanced Corps to active military service in the summer and fall of 1943, Scabbard and Blade and Hood's Brigade, honorary military organizations, became inactive on the Ole Miss campus. Throughout this year the Company was further dwindled when even the Basic Unit students were called to active duty. Company Cadet Officers were Cadet Captain Leonard Melvin, Cadet Lt. Pete Topp of the First Platoon, and Cadet Lt. Charles Farris of the Second Platoon.

CADET OFFICERS
Cadet Lieutenant Topp, Cadet Captain Melvin, Cadet Lieutenant Farris.

JUST BEFORE INSPECTION

Captain Holt, Lieutenants Peters, Keats, and Jones.

UNITED STATES ARMY

To lead the Army Specialized Training Program at the University an effective cadet system was organized under the direction and supervision of Colonel Adair and his staff of commissioned and non-commissioned officers. The expedient purposes of training students in military leadership and reducing the officer cadre to a necessary minimum were thus fulfilled.

Battalion Commanders Tracey and Burton.

Sergeants Taylor and Hunter.

COMPANY A

Mulliniks, Kimball, Smith, McWhorter, Kemnitz, Porter.

COMPANY B

Porter, Olson, Mitchell, Ingram, DeBardelaben, Morrison.

ASTP'S

Called the "Adair Raiders," orphaned R. O. T. C. graduates march by the Union Building while awaiting call to Infantry OCS.

Where is the note she wrote?

Who said, "What do you do in the ASTP?"

A

COMPANY

All out of step but Joe.

FIRST ROW:

WILLIAM O. ALEXANDER . . . . . Oklahoma City, Oklahoma
MAX L. ALLISON . . . . . Kokomo, Indiana
RANDOLPH D. ANDERSON . . . . . Ransom, West Virginia
EDWARD W. ASHMEAD . . . . . Birmingham, Alabama
EDDIE L. BANVILLE . . . . . Fall River, Massachusetts
ROBERT L. BARBER . . . . . Kansas City, Missouri
ROLAND C. BRAMLET . . . . . Wallowa, Oregon
DAVID B. BROWN . . . . . Gardner, Massachusetts
HOLLIS R. BROWN . . . . . Montgomery, Alabama
NORBERT J. BROWN . . . . . Morocco, Indiana
FRANK E. BRUEN . . . . . Brooklyn, New York
ROBERT E. BRYANT . . . . . Tiptonville, Tennessee

SECOND ROW:

FREDERICK G. BUHLER, JR. . . . . Sacramento, California
RAY G. BULLS . . . . . Clarendon, Texas
ROBERT M. BURGY . . . . . Lakewood, Ohio
GORDON E. BURTON . . . . . Birmingham, Alabama
CECIL L. CADWALLADER . . . . . Hamilton, Ohio
WILLIAM E. CHADWICK . . . . . Birmingham, Alabama
ALBERT REID CHAPPELL . . . . . University City, Missouri
Football; Sigma Chi
OLIVER ERNEST COLE . . . . . Atlanta, Georgia
DANIEL J. CONWAY . . . . . Elma, Iowa
MERCER D. COTTON . . . . . Montgomery, Alabama
BOB CULHANE . . . . . Pittsburgh, Pennsylvania
JAMES W. DEASON . . . . . Billingsley, Alabama

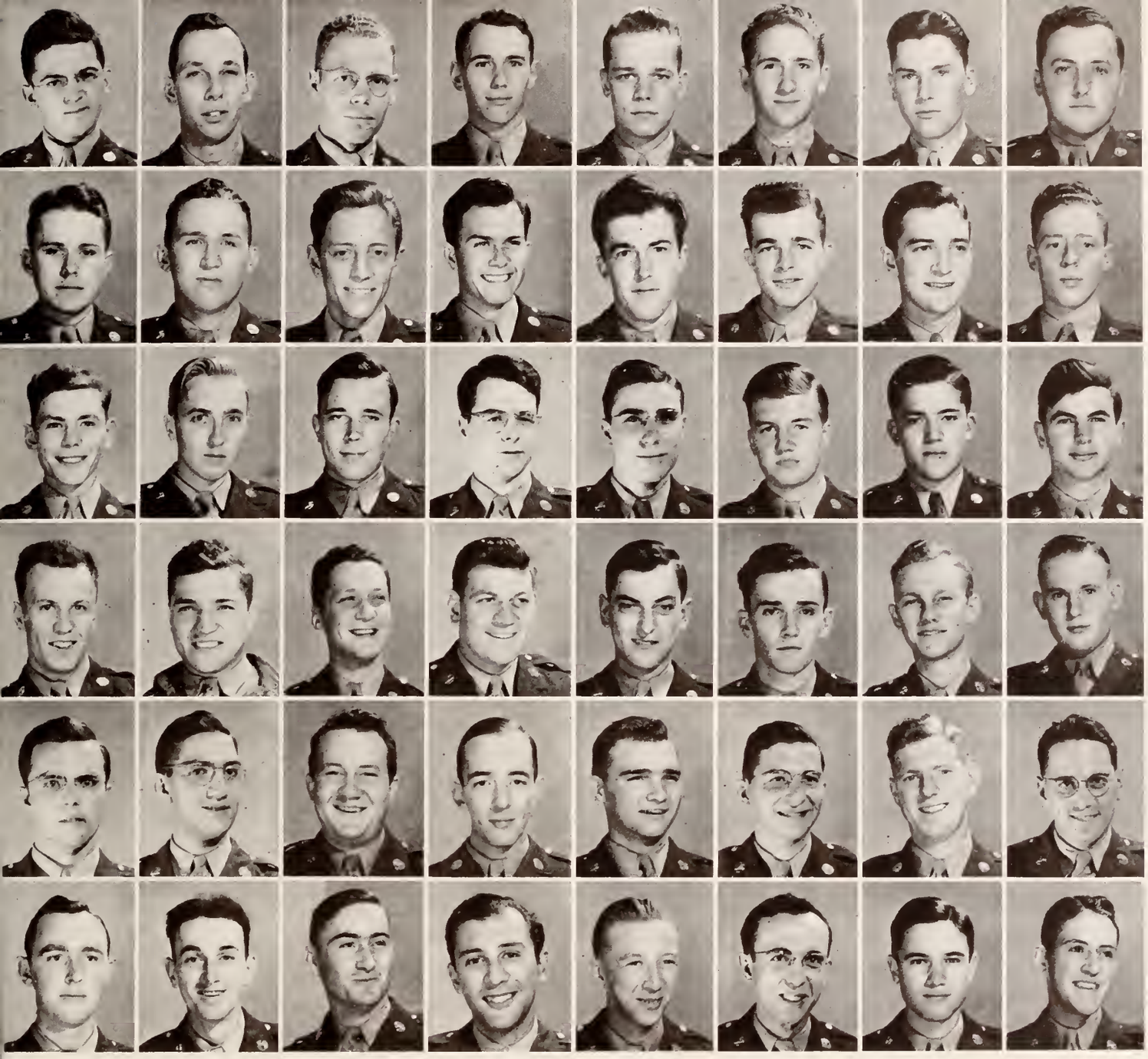

THIRD ROW:

CLAYTON M. DINGER . . . . . Punxsutawney, Pennsylvania
JAMES W. DONALD . . . . . Philadelphia, Mississippi
FRANCIS A. DURKOOP . . . . . Seattle, Washington
CLIFFORD J. EGING . . . . . Chardon, Ohio
"Mississippian" Staff; Color Guard Co. A.
RICHARD E. EMERSON . . . . . Cedar Rapids, Iowa
NEIL E. EMERY . . . . . Detroit, Michigan
ROBERT C. ENGELS . . . . . Bay Side, New York
Football
JOHN T. EVERETT, JR. . . . . Memphis, Tennessee
"Ole Miss" Staff
GORDON K. FAUCETT . . . . . Los Angeles California
RALPH H. FEIL . . . . . St. Marys, Ohio
MORTON J. FINKEL . . . . . Chicago, Illinois
RAYMOND F. FLEET . . . . . Marblehead, Massachusetts

FOURTH ROW:

JAMES C. FLOOD . . . . . Detroit, Michigan
Football
JOHN D. FRENCH . . . . . Covington, Louisiana
WILLIAM R. FULLJAMES, JR. . . . . Chicago, Illinois
JACK A. GALE . . . . . Mercer Island, Washington
HARRY GAMBLE . . . . . Baltimore, Maryland
HERBERT A. GESSLER . . . . . Cannonsburg, Pennsylvania
Football
JULIUS GOLDBERG . . . . . Chicago, Illinois
EUGENE GORSKY . . . . . North Hampton, Pennsylvania
Football; Color Guard Co. A.
MAURICE A. GRONDIN . . . . . Miami, Florida
THOMAS J. HANIGAN . . . . . Springfield, Massachusetts
ROBERT A. HIBBS . . . . . Cocoa, Florida
"Ole Miss" Staff
JAMES A. HITT . . . . . Townley, Alabama

FIFTH ROW:

DONALD R. HOGLE . . . . . Toledo, Ohio
Football
GEORGE H. HOLBROOK . . . . . Columbus, Ohio
HERBERT L. HOOT, JR. . . . . York, Alabama
JOHN J. HOPPER . . . . . Beaver Falls, Pennsylvania
DON I. HUIZENGA . . . . . Muskegon, Michigan
Football
JOSEPH JAFFONI . . . . . Jackson Heights, New York
RAYMOND W. JENKINS . . . . . Okemah, Oklahoma
PHILIP H. JENSON . . . . . Cohoes, New York
"Ole Miss" Staff
WILLIAM R. JONES . . . . . Humboldt, Tennessee
Kappa Alpha
IRVING KAHAN . . . . . Yonkers, New York
LOUIS A. KEMNITZ . . . . . Chicago, Illinois
Cadet First Sergeant Co. A.
CHARLES A. KENZIG . . . . . Fairview Village, Ohio

SIXTH ROW:

ROBERT KINNEY . . . . . Farmingdale, Long Island, New York
KENNETH KORTE . . . . . Cincinnati, Ohio
PETER KOSMOS . . . . . Chicago, Illinois
ELDON R. KREIMER . . . . . Talmadge, Nebraska
RICHARD E. LANCASTER . . . . . Yates Center, Kansas
ALBERT P. LANG . . . . . Somerville, Massachusetts
RAYMOND F. LEE, JR. . . . . Silas, Alabama
IRVING LEVINE . . . . . Brooklyn, New York
LLOYD A. LINDSTROM . . . . . Forsyth, Montana
JOHN R. LINK . . . . . Lansing, Michigan
HAROLD J. LOUIS . . . . . Cincinnati, Ohio
WILLIAM M. LUCKIE . . . . . Binghampton, New York

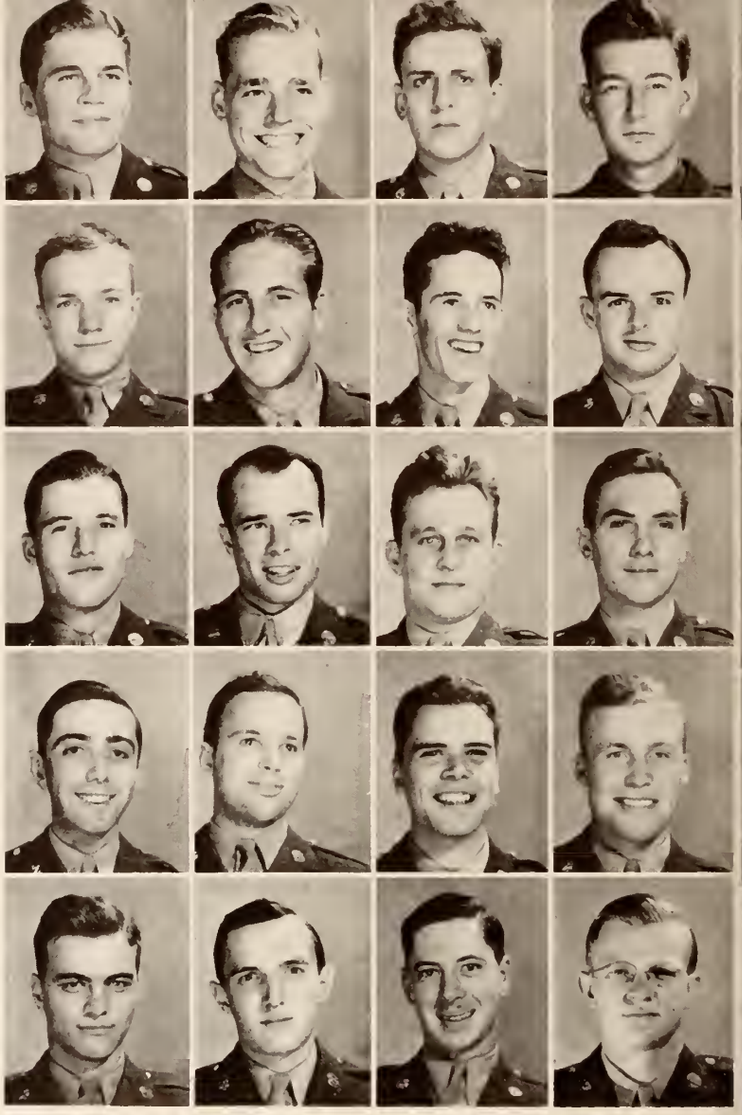

A COMPANY

"Oh, Mac."

FIRST ROW:

WILLIAM C. MALEIKE . . . . . Spring Valley, New York
ROBERT P. MANN . . . . . Washington, D. C.
PAUL MARGOLIN . . . . . Bronx, New York
JOHN R. MARTIN . . . . . Wichita, Kansas
GEORGE R. MASON . . . . . Jacksonville, Florida
JOHN H. K. MASTERSON . . . . . Henderson, Texas
DON E. MERRITT . . . . . Anderson, Indiana
HARVEY S. MILLER . . . . . Canton, Ohio
MILTON K. MILLHOLLEN . . . . . Portland, Oregon
ROBERT J. MITCHELL . . . . . Morenci, Michigan
ROBERT D. MOFFITT . . . . . Denison, Iowa
Christian Endeavor
THOMAS N. MULLINIKS . . . . . McEwen, Tennessee
Cadet Battalion; Adjutant Co. A; Who's Who in American Colleges and Universities; Football; Dance Committee.

SECOND ROW:

JOHN J. McCARTHY . . . . . Cambridge, Massachusetts
WALTER L. McDERMOTT . . . . . Tucson, Arizona
JAMES S. McGEEHAN . . . . . Baltimore, Maryland
PERCY V. McPHERSON . . . . . Gloster, Mississippi
Football
KINSLEY McWHORTER, JR. . . . . Staunton, Virginia
Color Guard Co. A; Executive Council of A. S. B.; "Mississippian" Staff; Football; Dance Committee
EMIL J. NAGELE . . . . . Long Beach, New York
JOSEPH NASSIS . . . . . New York City
GEORGE L. NELSON . . . . . St. Louis, Missouri
WILLIAM J. OLSON . . . . . New Richmond, Wisconsin
IRVING PALEVSKY . . . . . Chicago, Illinois
LEONARD T. PALUSZYNSKI . . . . . Milwaukee, Wisconsin
Football
HARRY J. PAPPAS . . . . . Chicago, Illinois

THIRD ROW:

MICHAEL A. PEKAR . . . . . Bridgeport, Connecticut
WILLIAM F. PIERCE . . . . . Staten Island, New York
THOMAS F. POLTRACK . . . . . Stamford, Connecticut
FRANCIS G. PORTER . . . . . Riverside, California
VERNON J. POSEY . . . . . Miami, Florida
JOHN P. QUIGLEY . . . . . Fall River, Massachusetts
ARMANDO A. RAUSO . . . . . Yonkers, New York
GEOFFREY N. RAYMER . . . . . Houston, Texas
JOHN J. REYNOLDS . . . . . Bronx, New York
Basketball
IRVING R. RUDOMEN . . . . . Boston, Massachusetts
ROBERT E. RYERSON, JR. . . . . New York, New York
Football
ROBERT J. SAGER . . . . . Glencoe, Illinois

FOURTH ROW:

GIFFORD M. SAMUELS . . . . . Wateralich, New York
DAVID B. SAYLE . . . . . Cleveland, Ohio
BERNARD E. SCHMITT . . . . . South Bend, Indiana
Football
EARL F. SCHULTE . . . . . Genoa, Ohio
CHARLES W. SCHUTTE . . . . . Palestine, Illinois
JAMES R. SCHWEIZER, JR., ... Crawfordsville, Indiana
Football
BERNARD J. SEPTOWSKI . . . . . Lorain, Ohio
RUSSELL C. SHANNON . . . . . Clintonville, Wisconsin
WILLIAM R. SHANNON . . . . . St. Paul, Minnesota
Football
DONALD T. SMITH . . . . . Gaston, Oregon
RAYMOND C. SMITH . . . . . Staten Island, New York
Cadet Executive Officer Co. A.
CHARLES SPRINGER . . . . . Cleveland, Ohio

FIFTH ROW:

WILLIAM H. STEELE, III . . . . . Anniston, Alabama
Alpha Tau Omega
GEORGE H. STOCKMAN . . . . . Indianapolis, Indiana
Band
ALBERT L. STOUTAMIRE . . . . . Richmond, Virginia
Director of Dance and Military Band; Student Activities Committee.
JOHN B. SWEET, JR., ... Elmonds, Washington
CHARLES V. TEANEY . . . . . Kansas City, Missouri
ALBERT B. THOMPSON . . . . . Sylvia, Kansas
JOHN F. TRACEY . . . . . Kansas City, Missouri
Cadet Captain, Co. A; Executive Council of A. S. B.; Dance Committee
Football.
BILLY W. UPSON . . . . . Texarkana, Texas
CHASPER J. VANDERPLOEG . . . . . Hospers, Iowa
STANLEY C. VAN HORN . . . . . Milton, Wisconsin
Color Guard, Co. A; Football
EWEL E. VAUGHAN . . . . . Amber, Oklahoma
EDWARD VLASAK . . . . . Manchester, New Hampshire
Football

SIXTH ROW:

RICHARD H. VOLK . . . . . Norwood, Rhode Lsland
WILLIAM E. WAGNER . . . . . Anderson, Indiana
JAMES E. WARD . . . . . Poughkeepsie, New York
JOHN M. WARREN . . . . . Sharon, Pennsylvania
JOHNNIE B. WASLEY . . . . . Birmingham, Alabama
ALVIN L. WILBURN . . . . . Houston, Texas
EVERETTE C. WILSON . . . . . Milwaukee, Wisconsin
CHARLES D. WRIGHT . . . . . Oneonta, Alabama

B

COMPANY

The Music Stoppod.

FIRST ROW:

CHARLES L. ACE, ... Alliance, Nebraska
WESLEY B. ALBRIGHT . . . . . Dayton, Ohio
The "Ole Miss' Staff
IRVING ALPERT . . . . . Roxbury, Massachusetts
"Ole Miss" Staff
JAMES ARCHER . . . . . Greenwood, Mississippi
Sigma Alpha Epsilon
JOHN F. ARCHER . . . . . Columbus, Ohio
WALTER E. ASCEY . . . . . Aurora, Illinois
RICHARD G. ASHBURN . . . . . Lawndale, California
DUKE B. BAIRD . . . . . Paterson, New Jersey
FRANK BARBEE . . . . . Montgomery, Alabama
FREDERICK L. BEAN . . . . . David City, Nebraska
EGBERT F. BEHRENS . . . . . Spearfish, South Dakota
BURTON A. BEILFUSS . . . . . Wood Lake, Nebraska

SECOND ROW:

LESLIE O. BELDO . . . . . Sebeka, Minnesota
SAMUEL BELSKY . . . . . Bronx, New York
Hillel Council
HARRY R. BENNER . . . . . Bethlehem, Pennsylvania
ROBERT E. BOBO, JR. . . . . Clarksdale, Mississippi
Phi Delta Theta
CHARLES M. BOLEN . . . . . Clarksdale, Mississippi
Phi Kappa Psi
THOMAS A. BRANCH, III . . . . . Decatur, Georgia
DAVID D. BRAUER . . . . . Oakford, Illinois
DONALD M. BRILL . . . . . Elk Mound, Wisconsin
GILBERT J. BROCKMAN . . . . . Lawrence, Nebraska
Newman Club
WILLIAM D. BROOKS . . . . . Kosciusko, Mississippi
Pi Kappa Alpha
CLARENCE BROWN . . . . . Cleveland, Ohio
ELVIN C. BROWN . . . . . Caldwell, Ohio

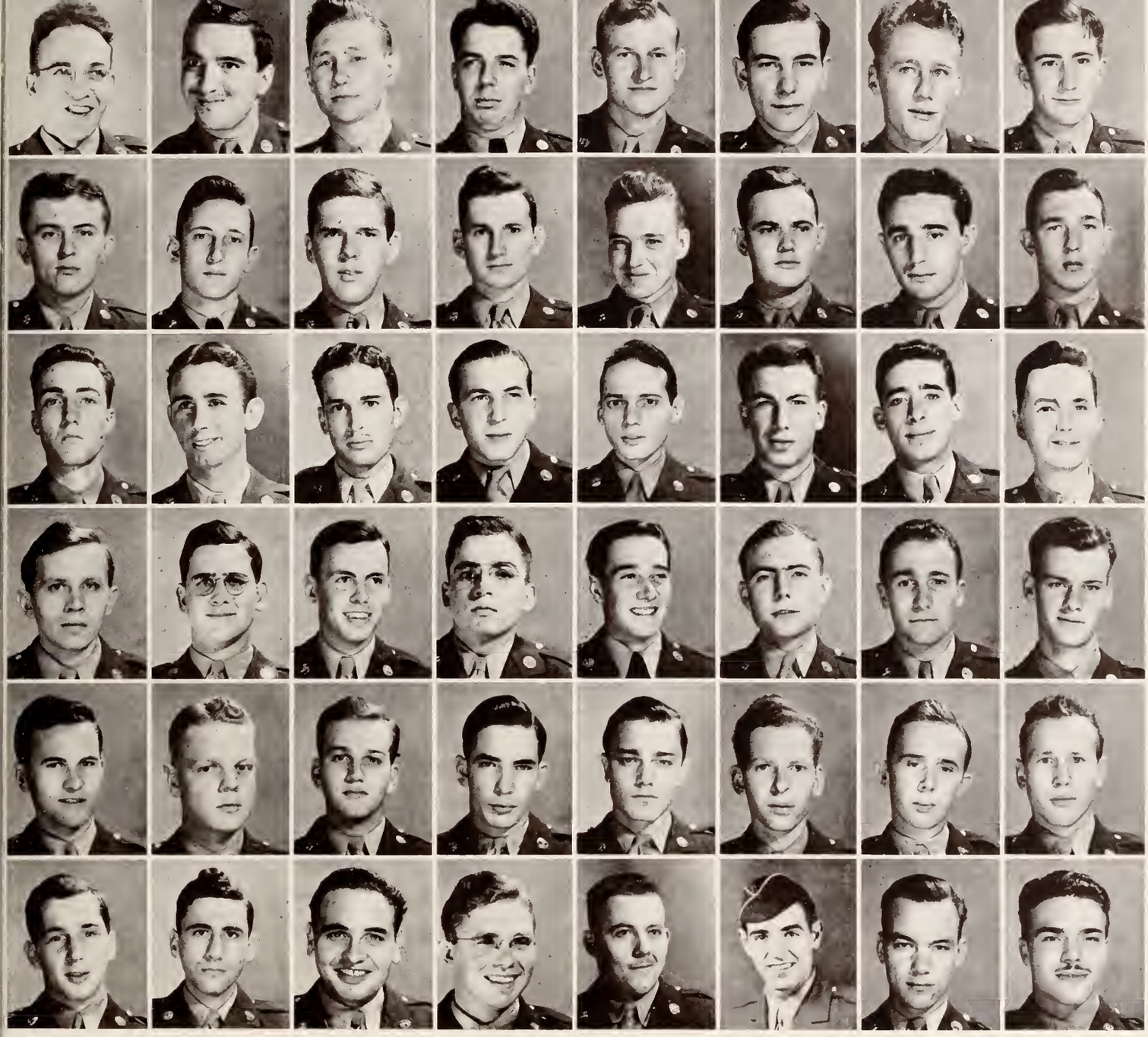

THIRD ROW:

VERNON R. BRUCE . . . . . Knoxville, Iowa
HORRILE L. BRUEGGEMAN . . . . . Reedsburg, Wisconsin
Newman Club
FRED E. BRYAN . . . . . Brownsville, Tennessee
STANLEY B. BURKE . . . . . Beverly Hills, California
JOHN C. BIRMINGHAM, JR. . . . . Beverly, Massachusetts
GRADY B. BURTON . . . . . Calhoun Falls, South Carolina
Cadet Batallion Commander; Who's Who in American Colleges and Universities; Executive Council of Student Body; Student Activities Committee.
DAYTON H. CALLENDER, JR., ... Haynesville, Louisiana
RICHARD A. CARR . . . . . Osborn, Ohio
Football; Basketball; Softball.
BINNING P. CHAMBERS . . . . . Grosse Pointe, Michigan
LEONARD E. CLARK . . . . . Auburn, Indiana
WALTER J. COLBORNE . . . . . Brooklyn, New York
Newman Club
EDWARD O. CONE . . . . . El Paso, Texas

FOURTH ROW:

ROBERT E. COUTURE . . . . . Berlin, New Hampshire
ROBERT D. CRAIG . . . . . Brazil, Indiana
SAMUEL K. CRESSMAN . . . . . Lansing, Michigan
HAROLD N. DABBS . . . . . Quitman, Mississippi
Kappa Elpha
ROBERT A. DANIELS . . . . . Milwaukee, Misconsin
CHARLES F. DeBARDELEBEN, III . . . . . Birmingham, Alabama
Football
WALTER G. DICK . . . . . Worcester, Massachusetts
Football
SIDNEY C. DREW . . . . . Greenfield, Massachusetts
DONALD H. ECKERT . . . . . Minneapolis, Minnesota
LESTER R. ELLIS . . . . . Clearbrook, Minnesota
ROBERT L. ELLIS . . . . . Seattle, Washington
J. DON ESTES . . . . . St. Louis, Missouri

FIFTH ROW:

WAYNE W. FANCHER . . . . . Iberia, Missouri
Basketball
JOHN M. FELIX . . . . . Independence, Missouri
ROBERT L. FENN . . . . . Independence, Missouri
Color Guard, Co. B
GEORGE G. FISHER . . . . . White Bear Lake, Minnesota
JOHN C. FLOYD . . . . . Redlands, California
KENNETH C. FOOSE . . . . . Tchula, Mississippi
Phi Delta Theta
THEODORE B. FORD . . . . . Columbia, Mississippi
Kappa Alpha
JOHN F. FOSTER . . . . . Mansfield, Ohio
HENRY K. FRESE . . . . . Yardville, New Jersey
MORTON FRIEDMAN . . . . . Brooklyn, New York
Band
ERNEST A. FROSETH . . . . . Eau Claire, Wisconsin
REX W. FULLER . . . . . Azusa, California

SIXTH ROW:

ESTA S. FURR . . . . . Aberdeen, Mississippi
CHARLES W. GEER . . . . . Tampa, Florida
WILFRED O. GILL . . . . . Marcus, Iowa
Newman Club
ALFRED J. GIRARDOT, JR. . . . . Detroit, Michigan
Newman Club
THOMAS J. GLASER . . . . . Bellaire, Ohio
Newman Club
MARVIN E. GOLDLUST . . . . . Cleveland, Ohio
Band
PAUL R. GOLDSTEIN . . . . . Brooklyn, New York
ROBERT E. GOODENOUGH . . . . . Beloit, Wisconsin
Band
STEPHEN J. GRAMACY . . . . . Bronx, New York
ALLAN H. GREENBLATT . . . . . Philadelphia, Pennsylvania
Band
ARCH T. GREGG . . . . . Evansville, Indiana
RAYMOND R. GRENZEBACH . . . . . Washington, Illinois

B

COMPANY

Duke and Duchess.

FIRST ROW:

WILLIAM G. GURAN . . . . . Akron, Ohio
PARNELL N. HAGEN . . . . . Aneta, North Dakota
CLARENCE T. HAGUE . . . . . Jacksonville, Florida
MARTIN E. HAMMAN . . . . . Hamilton, Indiana
ISIDORE R. HANKIN . . . . . Baltimore, Maryland
HENRY L. HARRINGTON . . . . . Houston, Mississippi
Kappa Sigma
BYRON F. HASKINS . . . . . Manhattan, Kansas
GERALD A. HAYNES . . . . . Hastings, Michigan
LOUIS A. HEDBERG . . . . . Patchogue, Long Island, New York
Football
MARVIN K. HEFFNER . . . . . Arlington, New Jersey
"Rebel" Staff
GEORGE W. HENDERSON . . . . . Beverly Hills, California
GORDON G. HENRICKS . . . . . Gridley, Illinois
Football

SECOND ROW:

NORMAN E. HERMANN . . . . . Galveston, Texas
RUSSELL T. HOLLINGSWORTH . . . . . Baltimore, Maryland
DAVID A. HILLIS . . . . . Bishop, California
Christian Endeavor
JOHN E. HILTNER . . . . . Baltimore, Maryland
Football
EDWARD W. HOPKINS . . . . . Chatham, Massachusetts
Band
BERTON G. HOWE . . . . . Erie, Pennsylvania
ALLAN T. HOWENSTINE . . . . . Clear Creek, Indiana
Football, Basketball
ROBERT L. INGLIS . . . . . Baltimore, Maryland
JOHN D. INGRAM . . . . . Canton, Ohio
Football, Boxing
PHIL INTERLANDI . . . . . Chicago, Illinois
Basketball
ROY B. JAMISON . . . . . St. Louis, Missouri
Football
HENRY U. JEDRZEJEWSKI . . . . . New York, New York

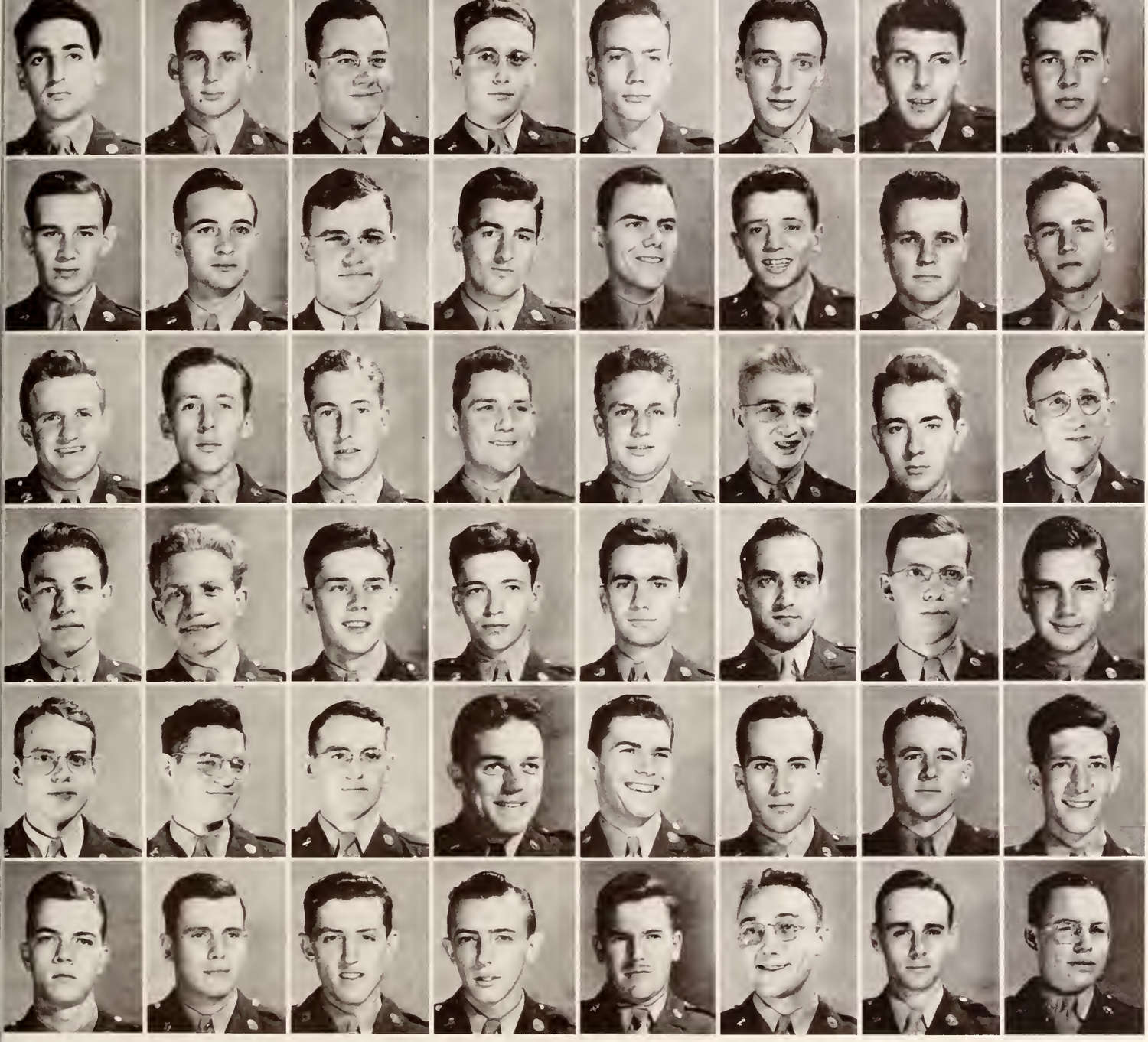

THIRD ROW:

PHILIP E. JOHNSON . . . . . Seneca, Pennsylvania
Color Guard, Co. B
JUNIPER KERRISON . . . . . Ormond, Florida
ALBERT L. KALISCH . . . . . Denver, Colorado
Basketball
STANLEY M. KAPINOS . . . . . Holyoke, Massachusetts
ALBERT J. KAZLAUSKAS . . . . . St. Clair, Pennsylvania
ROBERT M. KIERMAN . . . . . Alton, Iowa
Band, Basketball
JOSEPH H. KING . . . . . New Tazewell, Tennessee
EDWARD P. KINGSBURY, JR., ... Concord, New Hampshire
JOHN R. KINNEY . . . . . Detroit, Michigan
Football
GILBERT E. KINYON . . . . . Oxford Junction, Iowa
HUNTER H. KIMBALL, JR. . . . . Gulfport, Mississippi
Kappa Sigma
PERA C. KIRKPATRICK . . . . . Fairfield, Iowa

FOURTH ROW:

WILLIAM T. KLANN . . . . . Chicago, Illinois
WALTER F. KOELLING . . . . . Chicago, Illinois
BURTON A. KOLB . . . . . Angola, Indiana
ALFRED J. KRAEMER . . . . . New York, New York
EDWARD KUZEL . . . . . Detroit, Michigan
Student Activities Committee, Basketball
CHARLES LAWRENCE . . . . . East Orange, New Jersey
Football
EDWARD F. LAWSON . . . . . Indianapolis, Indiana
OSCAR K. LEISHER . . . . . Lemoyne, Pennsylvania
RICHARD J. LILLY . . . . . Detroit, Michigan
THEODORE J. LINS . . . . . Spring Green, Wisconsin
JOHN H. LOWE . . . . . Toledo, Ohio
JAY R. LOWENTHAL . . . . . Chicago, Illinois

FIFTH ROW:

GLENN G. LUCKRITZ . . . . . Kansas City, Missouri
WESLEY C. LUEBBE . . . . . Green Bay, Wisconsin
JOHN A. McDONALD . . . . . Larchmont, New York
"Rebel" Staff
ROSCOE M. McCAIN, JR. . . . . Ashland, Alabama
Football
CHARLES J. McCAMMON . . . . . Robinson, Illinois
GENE McCARTNEY . . . . . Norman, Oklahoma
Who's Who in American Colleges and Universities
CHARLES F. McCORD . . . . . Mishawaka, Indiana
Color Guard, Co. B
WILLIAM J. McDONALD . . . . . Riverdale, Maryland
Cadet First Sergeant, Co. B; Who's Who in American Colleges and Universities; Associated Student Body; Faculty—Student Welfare Committee.
BENSON R. McGANN . . . . . Berkeley, California
Football, Basketball
DUNCAN M. McKEE . . . . . Orlando, Florida
HAROLD E. McMAHAN . . . . . Hopewell, Alabama
MAX E. MADDOX . . . . . Morgantown, West Virginia

SIXTH ROW:

ARTHUR H. MARSCH . . . . . Moriement, Ohio
JOHN M. MARTIN . . . . . Columbus, Ohio
THOMAS R. MATTOX . . . . . Gulfport, Mississippi
Kappa Alpha
GLENN A. MEADE . . . . . Ashland, Kentucky
ERICH W. MERRILL . . . . . Olive Branch, Mississippi
Adpha Tau Omega
JAMES E. MERRITT . . . . . Clarksdale, Mississippi
GEORGE K. MEYER . . . . . Cleona, Pennsylvania
Football, Basketball
JOHN E. MEYER . . . . . Louisville, Kentucky
ROY M. MILLER . . . . . Flint, Michigan
JOHN G. MITCHELL . . . . . Alpena, Michigan
ROBERT J. MORRISON . . . . . Salina, Kansas
EUGENE E. NANCE . . . . . Lansing, Michigan

B

COMPANY

Make up your own, we can't!

FIRST ROW:

NIEL NAPPO . . . . . Brooklyn, New York
Newman Club

ROBERT L. NAVE . . . . . South Bend, Indiana
Football

WILLIAM L. NELSON . . . . . Minneapolis, Minnesota
VERNON C. NEWMAN . . . . . Lansing, Michigan
CARL G. NICHOLS . . . . . Rosedale, Mississippi
Kappa Sigma

JOSEPH M. NICHOLAS . . . . . Detroit, Michigan
Newman Club, Football, Basketball, Dance Committee.

CHARLES A. NORMAN . . . . . Decatur, Illinois
RICHARD J. NOWAKOWSKI . . . . . Shelton, Connecticut
Football

CHARLES S. O'DONALD . . . . . Howard City, Michigan
Band

NORMAN C. OLSON . . . . . Detroit, Michigan
Cadet Executive Officer, Co. B; Student Activities Committee.

ISRAEL OSTER . . . . . Philadelphia, Pennsylvania
CHARLES W. PALEN . . . . . Ovid, Michigan

SECOND ROW:

DONALD R. PARKS . . . . . Sheldon, Iowa
MARVIN S. PARK . . . . . New Orleans, Louisiana
Band Vocalist

GEORGE R. PAVLICK . . . . . Benton Harbor, Michigan
Football Basketball, Softball

LOUIS A. PEBWORTH, JR. . . . . Pawhuska, Oklahoma
STANLEY F. PELCHER . . . . . Elmhurst, Illinois
JOHN D PELLETIER . . . . . Superior, Arizona
Newman Club

MILTON S. PERRY . . . . . Utica, Mississippi
JULIAN I. PICHEL . . . . . La Canada, California
SHERMAN M. PIERCE . . . . . Corning, New York
ALBERT J. POLLARD . . . . . Baltimore, Maryland
HENRY F. POOLE . . . . . Gloster, Mississippi
Beta Theta Pi

JACK H. PORTER . . . . . Hannibal, Missouri
Cadet Captain, Co. B; Student Activities Committee.

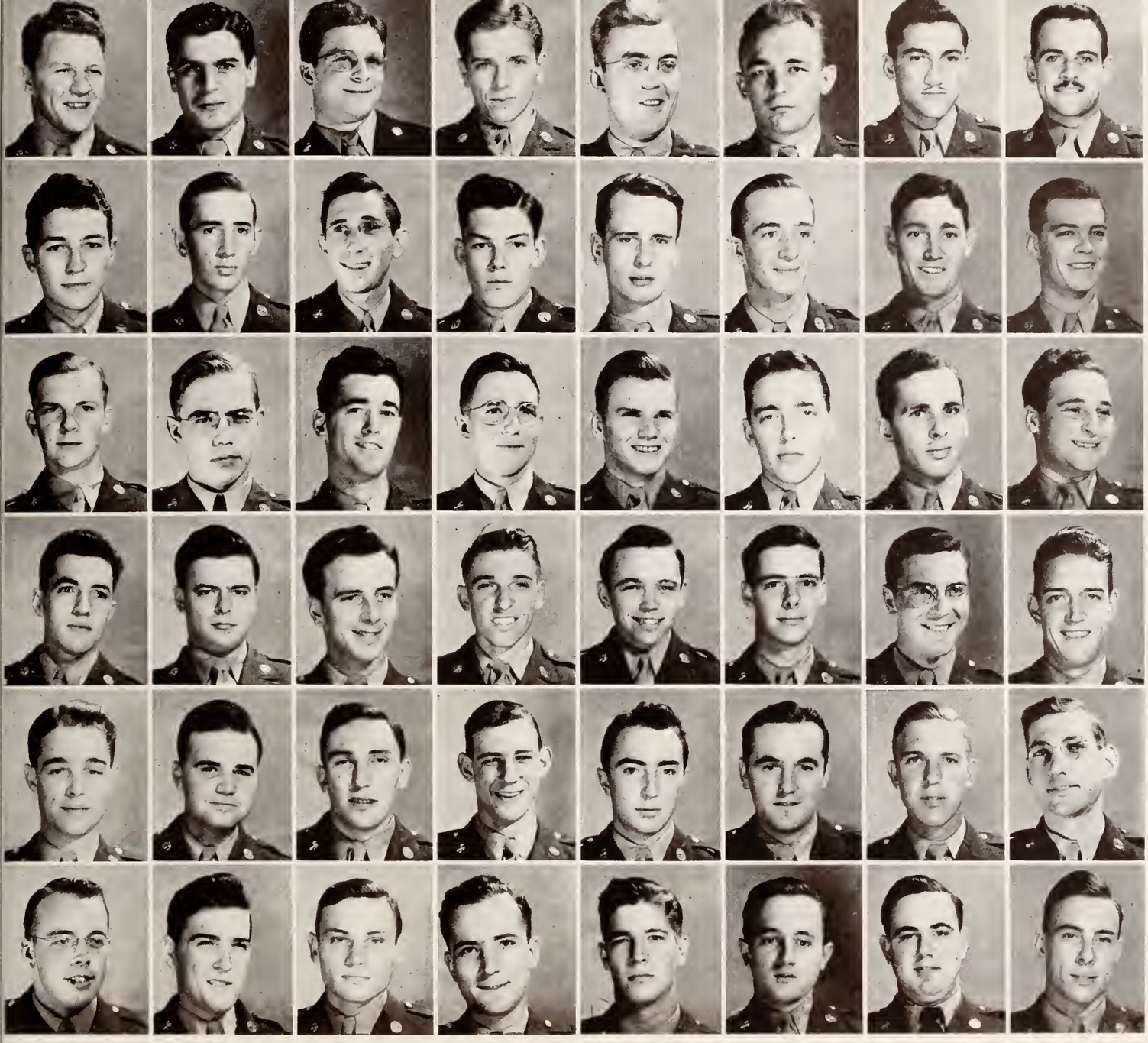

THIRD ROW:

CLARENCE W. RAFFESBERGER . . . . . Almena, Wisconsin
Newman Club.
DON F. RAGSDALE . . . . . De Soto, Illinois
Football
JAMES S. RENNIE . . . . . Baltimore, Maryland
JOHN C. RICHARDSON . . . . . Falkner City, Mississippi
Phi Kappa Psi
ELMER E. RIGEL . . . . . Riley, Kansas
VERNON W. RING . . . . . St. Louis, Missouri
Newman Club, Student Activities Committee.
FRANK J. ROACH . . . . . Belmont, California
NATHANIEL C. ROE . . . . . Chester, New York
Christian Endeavor
GEORGE J. ROOKSBY . . . . . Rochester, New York
Color Guard, Co. B
KEITH W. ROOT . . . . . Beulah, Michigan
ALLAN D. ROSE . . . . . Chicago, Illinois
EDWARD ROSENBERG . . . . . Chicago, Illinois

FOURTH ROW:

FLOYD F. ROSS . . . . . Dexter, Missouri
JAMES L. RUDE . . . . . Boyes Hot Springs, California
Basketball
LOUIS G. TATTER, JR. . . . . Chicago, Illinois
Football
GEORGE TELEP . . . . . Detroit, Michigan
GEORGE R. THATCHER . . . . . Gulfport, Mississippi
Delta Kappa Epsilon
HERBERT E. THOMAS, JR. . . . . Duquesne, Pennsylvania
Band
WARREN E. TOMLINSON . . . . . Waynesboro, Pennsylvania
Football, Basketball
ROBERT G. TREADAWAY . . . . . Summerville, Georgia
ELLIS A. TREVILION . . . . . Marks, Mississippi
Sigma Phi Epsilon
HARRYLEE D UTZ . . . . . Fairmont, West Virginia
JACK L. VANDERMOLEN . . . . . Grand Haven, Michigan
TONY N. VANDERPAS . . . . . St. Paul, Minnesota

FIFTH ROW:

WALTER J. WARZYBOK . . . . . Hamtramck, Michigan
Color Guard, Co. B; Newman Club
FRANK H. WATSON . . . . . Beulah, Michigan
HAROLD P. WEBSTER . . . . . Finleyville, Pennsylvania
BURTON A. WELMERS . . . . . Grand Rapids, Michigan
WALTER G. WENDTE . . . . . Dieterich, Illinois
KNOW WHITE . . . . . Gulfport, Mississippi
Delta Kappa Epsilon
WILLIAM S. WHALEY . . . . . Elmore, Ohio
GEORGE E. WIDING . . . . . Urbana, Illinois
JOHN S. WILLIAMS . . . . . Sparks, Nevada
Band
RICHARD WILSON . . . . . Brooklyn, New York
ROBERT W. WILSON . . . . . Hannibal, Missouri
TALMADGE R. WILSON . . . . . Gulfport, Mississippi

SIXTH ROW:

HARDY B. WOODBRIDGE . . . . . Tchula, Mississippi
Delta Psi
JAMES J. WRIGHT . . . . . Brooklyn, New York
Newman Club
ADOLPH C. RULAK . . . . . Chicago, Illinois
Newman Club
ROBERT B. SATTERFIELD . . . . . Mooresburg, Tennessee
GEHRAD K. SCHLUMBERGER . . . . . New Castle, Pennsylvania
Football, Softball
ELMER W. SCHWENK . . . . . Detroit, Michigan
JAMES H. SCOTT . . . . . Miami, Florida
Football, Dance Committee
LEONARD L. SHAPIRO . . . . . Chicago, Illinois
Football, Basketball
EDWIN S. SHEARS, JR. . . . . Flint, Michigan
Football, Basketball, Softball
ROBERT E. SLATER . . . . . Milwaukee, Wisconsin
"Ole Miss" Staff; Methodist Choir; Committee of One Hundred
ROBERT J. STONE . . . . . Toledo, Ohio
Football
ROBERT YERGIN . . . . . Atlanta, Georgia

"BY THE DAWN'S EARLY LIGHT"

A S T P

PHYSICAL EDUCATION

Not to be forgotten are the six hours per week of compulsory physical training and here are the men undergoing the daily dozen designed to make or break.

The excellent supervision of the P. T. staff kept the trainees in such trim that they not only met but exceeded infantry combat troop standards, as the Ole Miss unit triumphed in ranking above the national average for the A. S. T. P. college units.

DRESS RIGHT! DRESS!

AND EACH WITH A STAR IN HIS POCKET

COMPANY A TEAM

First Row, Left to Right: Flood, Shannon, Buckner, Gessler, Schweizer, McWhorter. Second Row: Kraemer, Good, Steinbring, Ryerson, Gorsky, Hoyle, Poltrack, Meyer. Third Row: Mulliniks, Van Horn, Huizenga, Chappell, Dresser, Tracey, Engels, Coach Khayat. Fourth Row: McPherson, Bardsley, Vlasak, Schmitt, Palusynski, Schutte, Tatter, Norbett, Brown.

Ole Miss's sports-hungry students looked to the A. S. T. P. for football excitement in 1943 when the war put the Rebel machine out of order, supposedly for the duration. Both companies rose to the occasion, providing three great games; playing before two thousand

spectators in all the contests, both teams put up a good show. Outstanding players of the year were Shannon, Gessler, Flood, and Buckner for Co. A, while Carr, McCain, and Ragsdale starred for the B eleven.

FOOTBALL

Slave drivers Stone, Khayat, Mehre, Hale, and May take it easy.

DIRECTORS

Reduced to a minimum, Ole Miss's war-time athletic staff included only the five coaches necessary for the army physical training program. Of the pre-war staff only Head Coach Harry Mehre and Coach Edwin "Goat" Hale remained. Coaches Eddie Khayat and Engle May, directors, were also sponsors of the A. S. T. P. football program. Coach Ed Stone of University High completed the department that made PT TS for the trainees.

COMPANY B TEAM

First Row, Left to Right: Donegan, Glaser. Second Row: Marcus, Weber, Nave, Pavlick, Stone, George, Scott, Schlumberger, Jamison. Third Row: Ingram, Kinney, Hiltner, Hendricks, Nicholas, Ragsdale, McGann. Fourth Row: Howenstein, Shears, McCain, Linns, Percival, Whiting, Hedberg.

COMPANY B TALKS IT UP BEFORE THE BIG GAME

PAPPAS, FAIRCHILD, SISK, POWELL, MARCUS, WHITTEN, COX, TURNER

STEPPING HIGH

FOOTBALL (Continued)

Co. A, coached by Eddie Khayat, took things easy in winning the first game 28 to 12. Shannon and Flood were unstoppable, while Coach May's Co. B couldn't click.

The second game found McCain, center for the B Co. Cadets, racing 100 yards with a fumbled ball that hadn't hit the ground to provide his crew with an upset 7 to 0 victory.

In the sugar game of the series the Co. B Cadets finally shook Dickie Carr loose on a 73-yard gallop off tackle for another 7-0 game, and the acknowledged championship of Ole Miss was theirs.

BAND SHOWS OFF BETWEEN HALVES

WAKE UP THAT MAN!

CLASSES

Whether they're guessing the riddle of the catamount or the cosines of familiar angles, Army students have removed the cosmoline from their skull caps and are eagerly intent upon becoming engineers. Courses in the social, military, and physical training sciences are taught by the regular University faculty.

BUDDING ENGINEERS

GIG LIST POTENTIAL

ROUTINE

Whistles blowing; lights on; "Think I can miss Reveille and not be caught?"; Mess (eggs again); policing quarters; classes; mess (at my old post we used to have—"); more classes; Retreat (always a pick-up to see Old Glory in the breeze); mess; 100 minutes of FREE TIME; Study Hours, to use or dream thru; Taps; "Oh, well, I can make it up tomorrow—always Tomorrow. . . ."

NO SMOKING!

G. I. JIVE

Those precious free moments every evening were spent at Ward and on Saturdays a guy had his choice of USOing, or dancing in the gym to the music of the Engineers.

Top: Band warms up. Bottom: USO Center.

CHERRY

DROOPY

ELIZABETH AND LEISHER

MALVA AND SIMON

Grainger, Burton, Keys, Tracey.
Harriet Porter, Porter, Powell, Cox, Walton.

MISS SARAH GRAINGER
MISS DOT KEYS
MRS. HARRIET PORTER

SPONSORS

The first big A. S. T. P. social highlight was the Term-Ending Dance Friday night before December furloughs, when Second Term Sponsors were presented. Master of Ceremonies was Battalion Commander Grady Burton who presented Miss Sarah Ann Grainger, Biloxi, as Battalion Sponsor. Miss Dot Keyes, Oxford, was named Company A Sponsor, escorted by Cadet Captain John Tracey, and Mrs. Jack Porter, University, with Cadet Captain Jack Porter, was chosen Sponsor for Company B. Military Maids selected were Cherry Sisk, Betty Cox, Betsy Walton, and Ann Powell.

Above: The Big Four . . . Below, Left to Right: The Ends . . . Red-lined again . . . This is the army . . . combatives.

S N A P

S H O T S

Above, Left to Right: All-day suckers . . . Dixie . . . Yea! Company B! . . . Company A lines up for kickoff. . . . Below: Gordon's out to lunch.

B

55

AND SO ON TO CAMP McCAIN

FEATURES

Miss Betty Cox and Private Jack Pigott were elected by student vote to reign as the 1943-'44 "Miss Ole Miss" and "Colonel Rebel." Betty is a junior in the School of Liberal Arts, a Delta Gamma, and is from Prescott, Arkansas.

MISS BETTY COX

BEAUTY

In the 1944 PARADE OF FAVORITES in Fulton Chapel were the gorgeous coeds above, from which you chose the twenty-five featured as your 1944 Favorites of Ole Miss. From this group the officers of the 124th Cavalry Unit of the United States Army selected and ranked as the five Most Beautiful: Misses Lila Lee Nosser, Jean Whittington, Ann Dukeminier, Elizabeth Sisk, and Mary Vallatos. We present

CHERRY SISK

DEXTER JOHNSON

MARY GENE HOFFMAN

ANN POWELL

MISS LILA LEE NOSSER

FRANCES CHARLES HUMPHREYS

DOT MANCILL

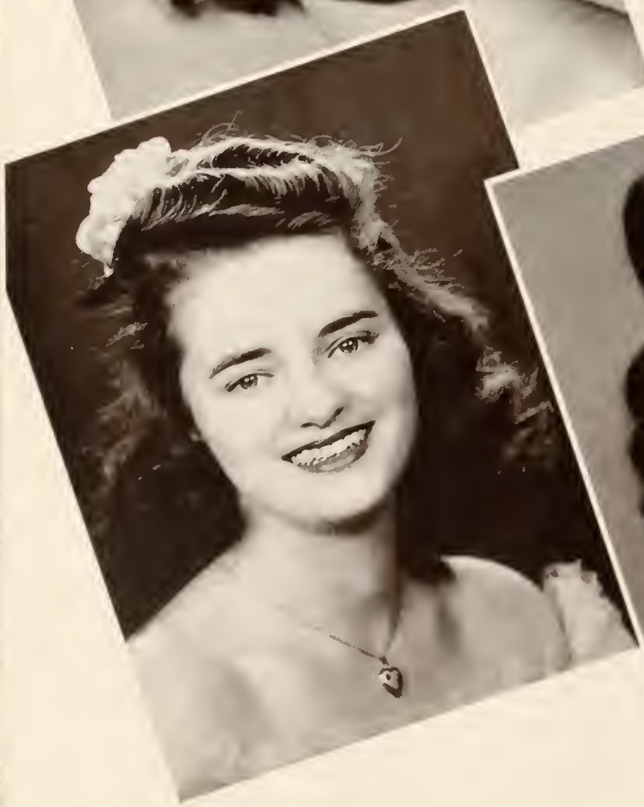

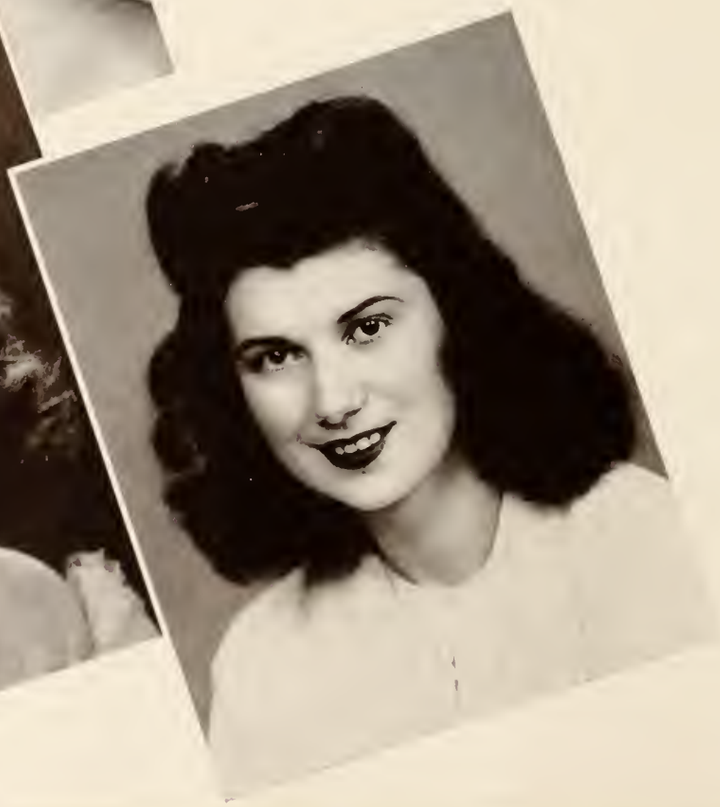

CORINNE McCARTHY

CATHERINE STEWART

MISS JEAN WHITTINGTON

PATTY GILBERT

BETSY WALTON

JEANNE DONOVAN

BETTY BUTTS

MISS ANN DUKEMINIER

MARGARET VANCE

JACKIE FAIRCHILD

GENEVA SCHNEIDER

LAVONNE LAIRD

MISS ELIZABETH SISK

JO BURNHAM

KATHERINE BROWN

JAYNE QUINN

GENE THOMAS

MISS MARY VALLATOS

THE HALL

EARL FYKE

MARALYN HOWELL

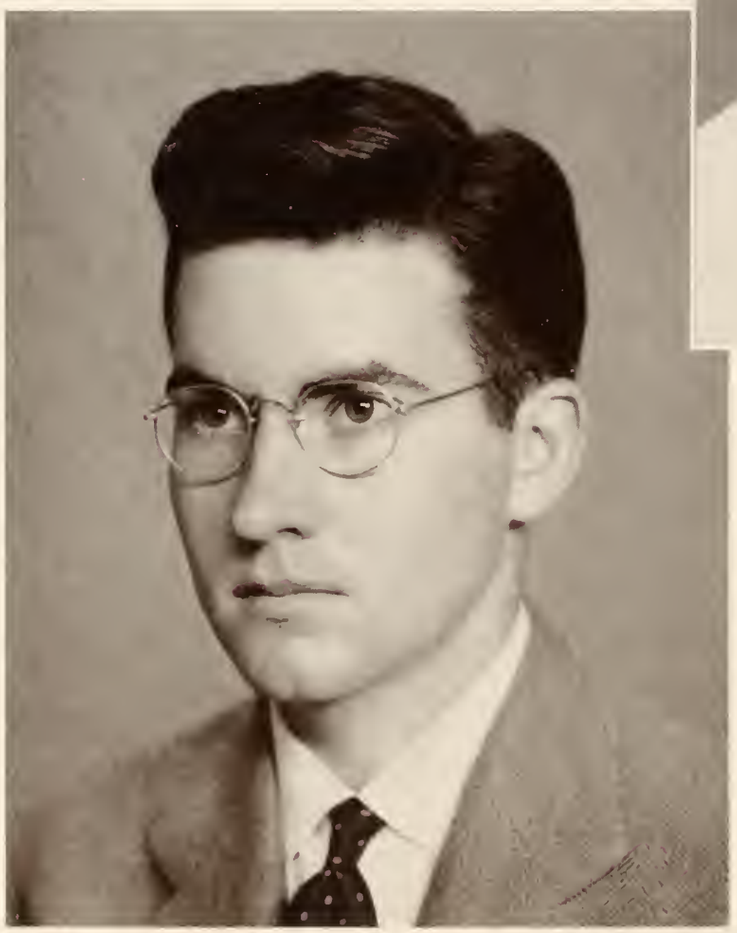

HUEY HOWERTON

Selection for Hall of Fame, sponsored by the "Mississippian," was made by a secret student-faculty committee. These are the students upon which is bestowed the most coveted of Ole Miss

OF FAME

LORANE LOWRY

JOE WAGGONER

WILLIAM WINTER

honors. Their character, scholarship, and constructive leadership have made their contribution to the University the most outstanding.

WHO'S WHO

AMONG STUDENTS

IN AMERICAN

UNIVERSITIES

AND COLLEGES

MARJORIE BIGGART

MARJORIE BLACK

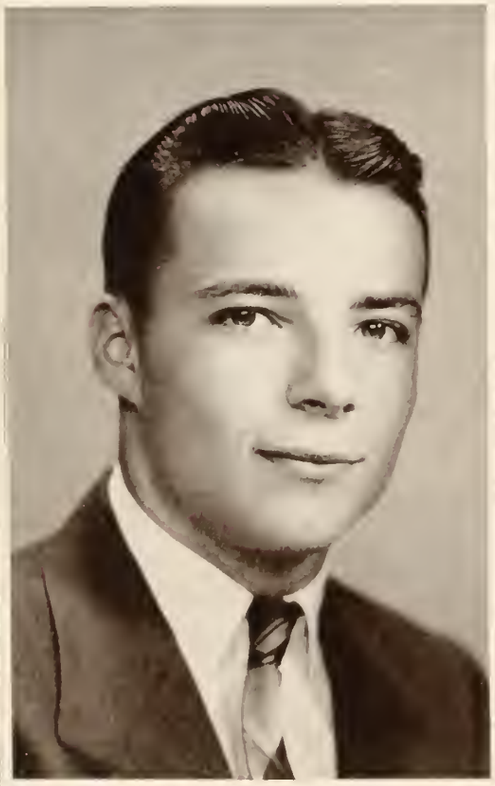

BILLY GOLDEN

GENE McCARTNEY

RUTH HAYS

ELLIS BODRON

GRADY BURTON

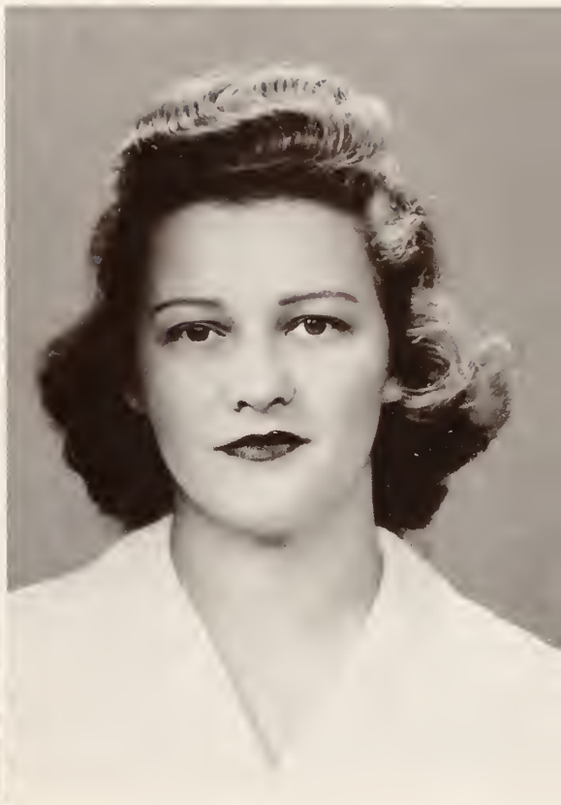

ANN DUKEMINIER

MARALYN HOWELL

BECKETT HOWORTH

LORANE LOWRY

EVA LILLIAN McBEE

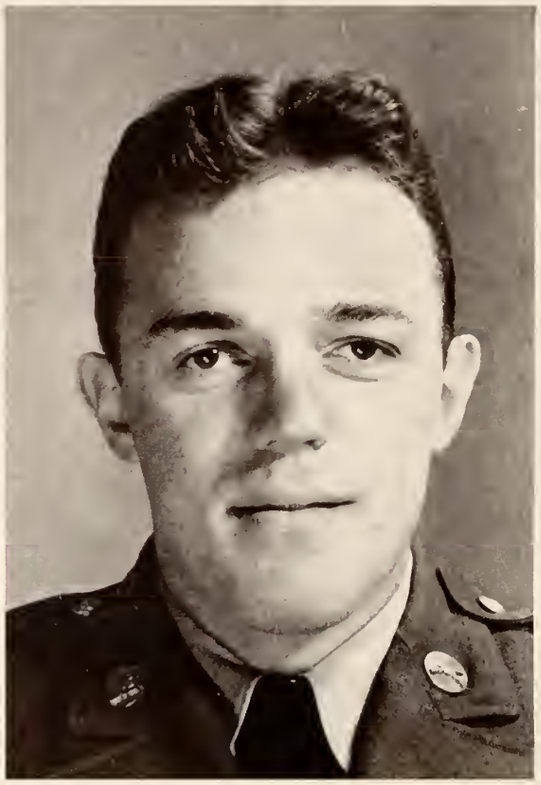

WILLIAM McDONALD

TOM MULLINIKS

JOE A. WAGGONER

ROBERT WILSON

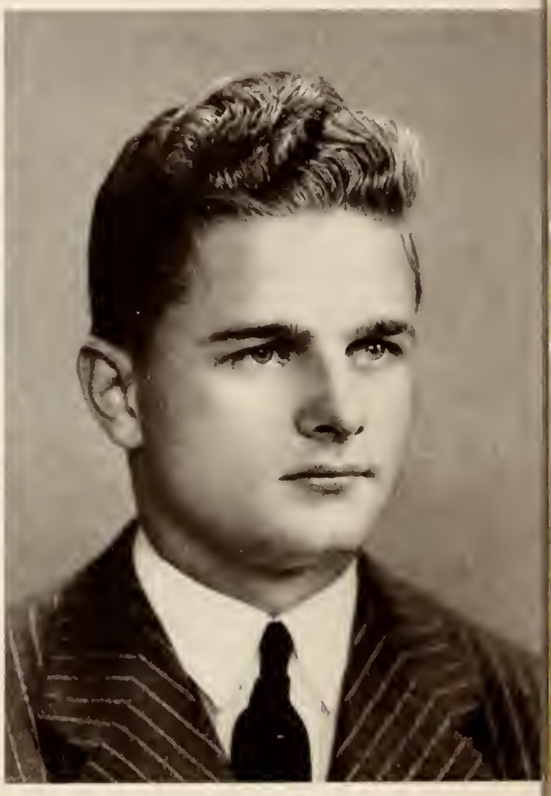

JOSEPH BINGHAM WITTY

CHERRY SISK

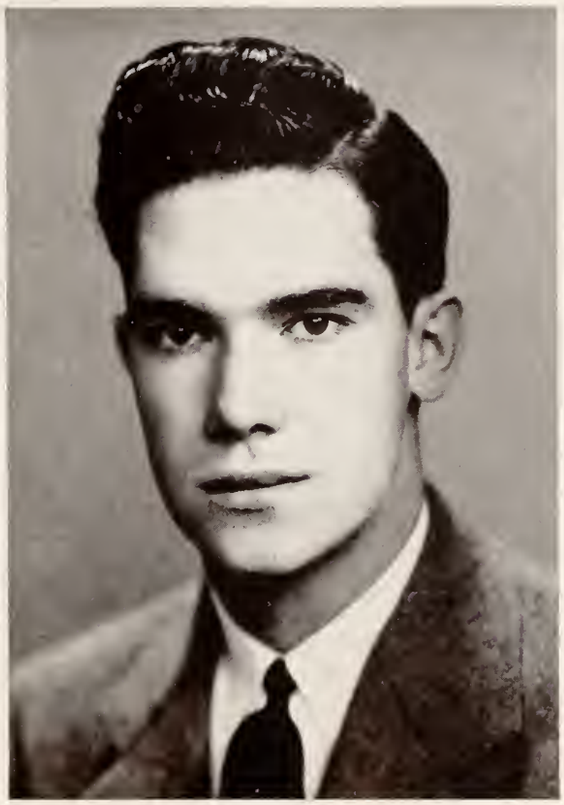

LON TAYLOR

JOHN TRACEY

BOBBY YANDELL

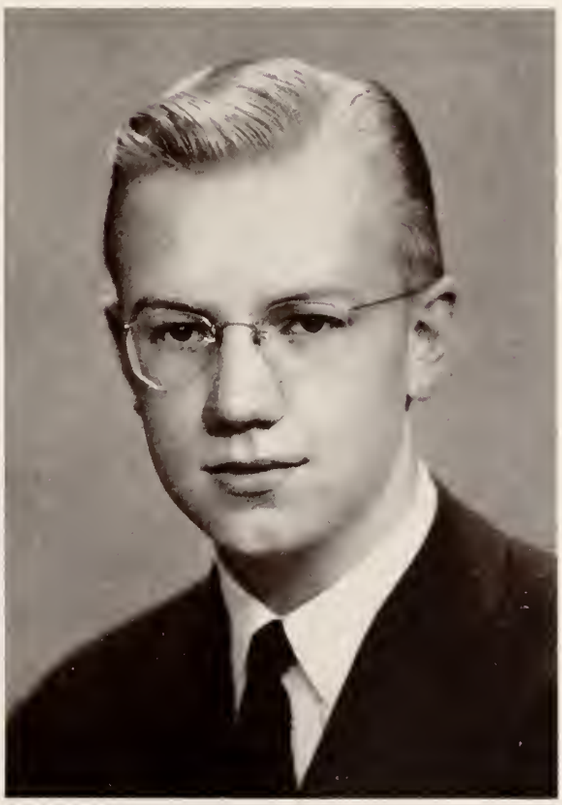

EARL FYKE

WHO'S WHO

AMONG STUDENTS IN AMERICAN UNIVERSITIES AND COLLEGES

•

Others Not Pictured:

PVT. DONALD BUCKNER

PVT. ROBERT E. GOODENOUGH

1

2

3

9

7

8

15

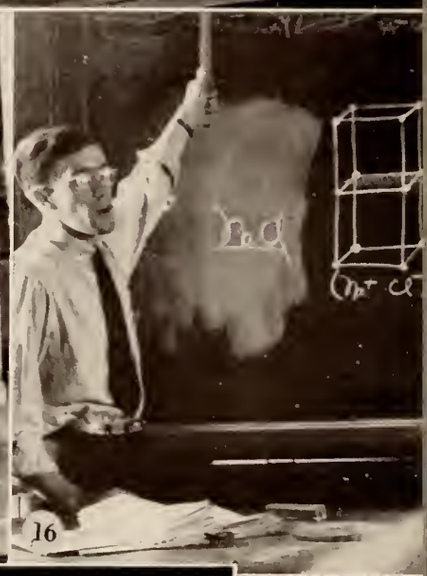
16

13

14

22

23

20

21

26

27

28

29

30

1. Ole Miss by Ben Key.
2. Why the War Fund Drive exceeded the quota.
3. Three times a day.
4. Husband seekers.
5. Dot "Garbo" Westover.
6. Who flung it?
7. Two late.
8. She says "Moider," she says.
9. Huh?
10. Up in the air.
11. Ole Miss Weather.
12. "Come up and see me sometime."
13. Sekul.
14. Winnie's laundry.
15. Democratic smile.
16. Rave on, McDuff!
17. On the line.
18. Campus leader.
19. Another one.
20. Burton's at it again.
21. Mrs. "Eyes."
22. Back from Buster's.
23. Off to the Tri Delt House.
24. "Mamma Pruitt."
25. The "A" and "B" of it.
26. Skinny and henchmen.
27. Ole Miss, by Damn!
28. Another sucker!
29. Hey, Dean.
30. G. I.
31. What Santa brought.
32. Law School's Martha.
33. 1943 football.

AROUND THE CAMPUS

AROUND THE CAMPUS

1

2

7

8

9

14

15

16

24

25

32

31

33

34

35

1. Winter Time.
2. Military hi-light.
3. And he's pinned too!
4. Charlie.
5. San Antone Rose.
6. Pleasant dreams!
7. Sunshine—unrationed.
8. "Goats!" Goats!
9. A change of poison.
10. Higher and Higher.
11. No, we don't have "Peppy Tales."
12. "Ensign Howorth."
13. In de lan' ob cotton.
14. We drew a crowd anyway.
15. Stale—they're married.
16. The cold shoulder.
17. Cherry ponders.
18. Annee "I love my books" Powell.
19. "Puggy and Private."
20. Private Property.
21. All in!
22. Bored Board.
23. Independent Politics.
24. Notice! Mark Lowrey!
25. Night before Christmas.
26. Lobbying.
27. The Irium grin.
28. Wesley Foundation.
29. Ole Miss Advertising.
30. Twang!
31. What! Again!
32. The Morning After.
33. College Hour.
34. Granberry Special.
35. Ugh, Ugh.
36. What a man!
37. Well—
38. "Now, it's like this—

3
4
5
6
10
11
12
13
17
18
19
20
21
22
23
26
27
28
29
30
36
37
38

1

2

3

6

7

8

9

15

16

17

13

14

21

22

23

20

25

26

27

30

31

32

33

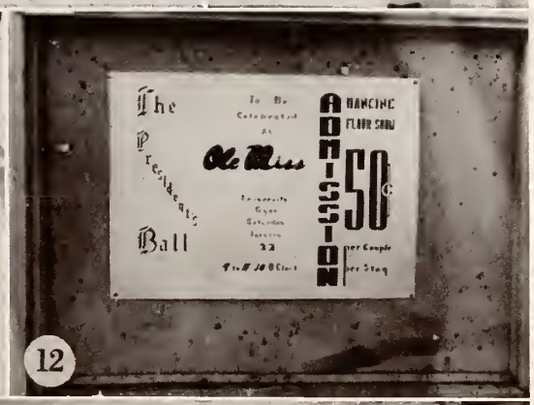

AROUND THE CAMPUS

1. Slaughter House.
2. One too many.
3. Charlotte Baby and Haaaaaaaaarvey.
4. What the hell?
5. Old times.
6. Marjory B.
7. Everything's going my way.
8. No fair peeking.
9. Some buggy!
10. Coordinator Coulter.
11. Post and Jean.
12. Go on! Read it!
13. Call 150.
14. Navy's Boss.
15. Christmas with Tri Delta.
16. I'll meet you in the grove.
17. SAE's Fling.
18. But I had to study last night.
19. I'm glad we don't have classes in there, too.
20. Juvenile Delinquents.
21. Billye.
22. O what a beautiful day!
23. Was it worth it?
24. Drs. Brown and Shaw.
25. If you believe that, you're crazy.
26. Need we say anything?
27. And the tears came.
28. One buck if you don't go.
29. Pin up, No. 1.
30. We can keep in step.
31. High School.
32. Campus "shots."
33. Hell's Belles.
34. It's Keys today.
35. Kappa Sig Dance.

AROUND THE CAMPUS

1. Salter had his car that night.
2. Salter's car.
3. No Reveille, No Nothing.
4. After all . . .
5. Four-forty.
6. There used to be more.
7. B. W. O. C.
8. Hinton and Cotton.
9. Christmas Holidays.
10. Hay seeds.
11. Now, ain't they cute?
12. Southern Comfort.
13. Remember when . . .
14. The Phis throw a brawl.
15. Propaganda.
16. Lyceum.
17. Atlas done it!
18. All's said.
19. Four of a kind.
20. Springtime.
21. Mr. Chuck.
22. Al and Inspiration.
23. Row, row, row.
24. Dean of Freshmen Class.
25. Juliet.
26. Off to the races.
27. "Roach."
28. Welcome, Chancellor!
29. Lucky, Two to One.
30. It won't be long now.
31. Sugar and spice and everything nice.

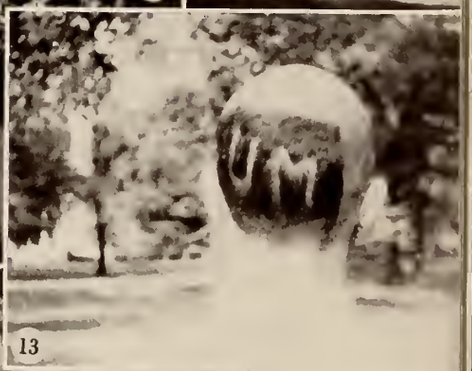

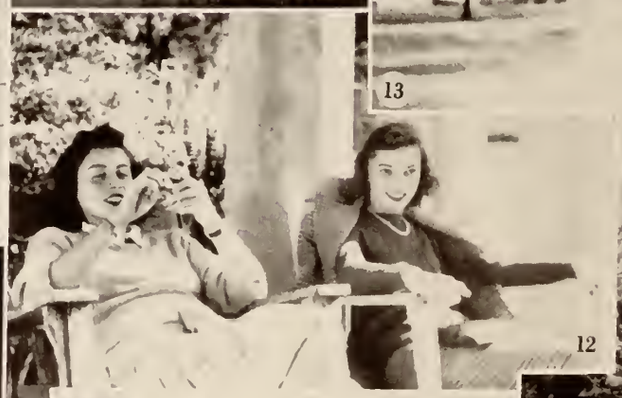

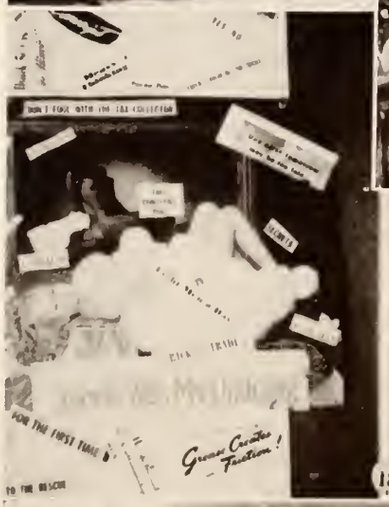

2
3
4
5
7
8
9
10
14
15
16
17
21
22
23
24
28
29
30
31

1

2

6

7

8

9
12

15

16

17

24

25

27

26

28

1. Look! Snow!
2. Darling Starling.
3. The engraver erred.
4. Amen!
5. Bob.
6. Hot shots.
7. Last summer.
8. On the rail.
9. Let's see now.
10. From Law to Geology.
11. Miss Ole Miss.
12. Ouch!
13. Over the fence and far away.
14. Three no trump!
15. Snow Bound.
16. Joe and Lila.
17. Sharbrough without Shan.
18. I'm the editor.
19. Ignorance is bliss.
20. Why didn't you say so before?
21. Headless Horseman.
22. The hat's still on.
23. Duke.
24. Betty, Tom and Cherry.
25. Ho, hum, it snowed.
26. From Tom to Pete.
27. Happy night.
28. Thanks for smiling.
29. Ready, Aim.
30. And can she sing.

AROUND THE CAMPUS

AROUND THE CAMPUS

1. Love love love!
2. Sales talk.
3. The atrocities of war.
4. The Y lobby.
5. Man shortage.
6. Chancellor's Home.
7. Boid is on de wing—
8. Mr. Bick.
9. T. S.
10. Kennon's Paradise.
11. Key's Paradise.
12. Obviously Frosh.
13. Abston and Brown.
14. The pause that refreshes.
15. A. A. S.
16. Barnyard.
17. A favorite parades.
18. Sighhhhhhhhhhh!
19. Awoooooooooo!
20. Do they eat Wheaties?
21. Freshman Condon.
22. All day suckers.
23. What, no blackjack?
24. Gee, ain't they purty.
25. Looks like it's posed.
26. Hot air.
27. No comments.
28. Coach Harry.
29. Gee, a man!

3
4
5
10
11
12
13
17
18
19
21
23
24
27
28
29

1

2

6

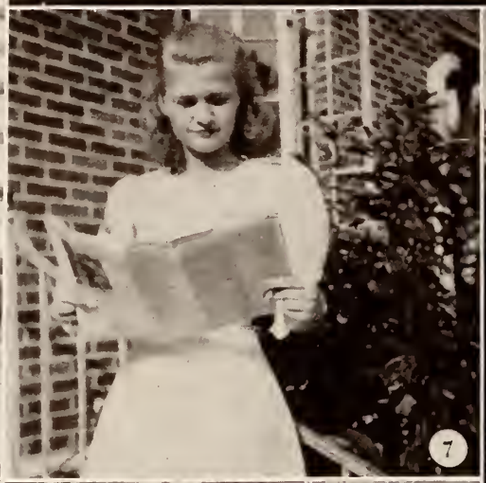
7

8

9

15

17

18

19

16

24

25

23

27

28

29

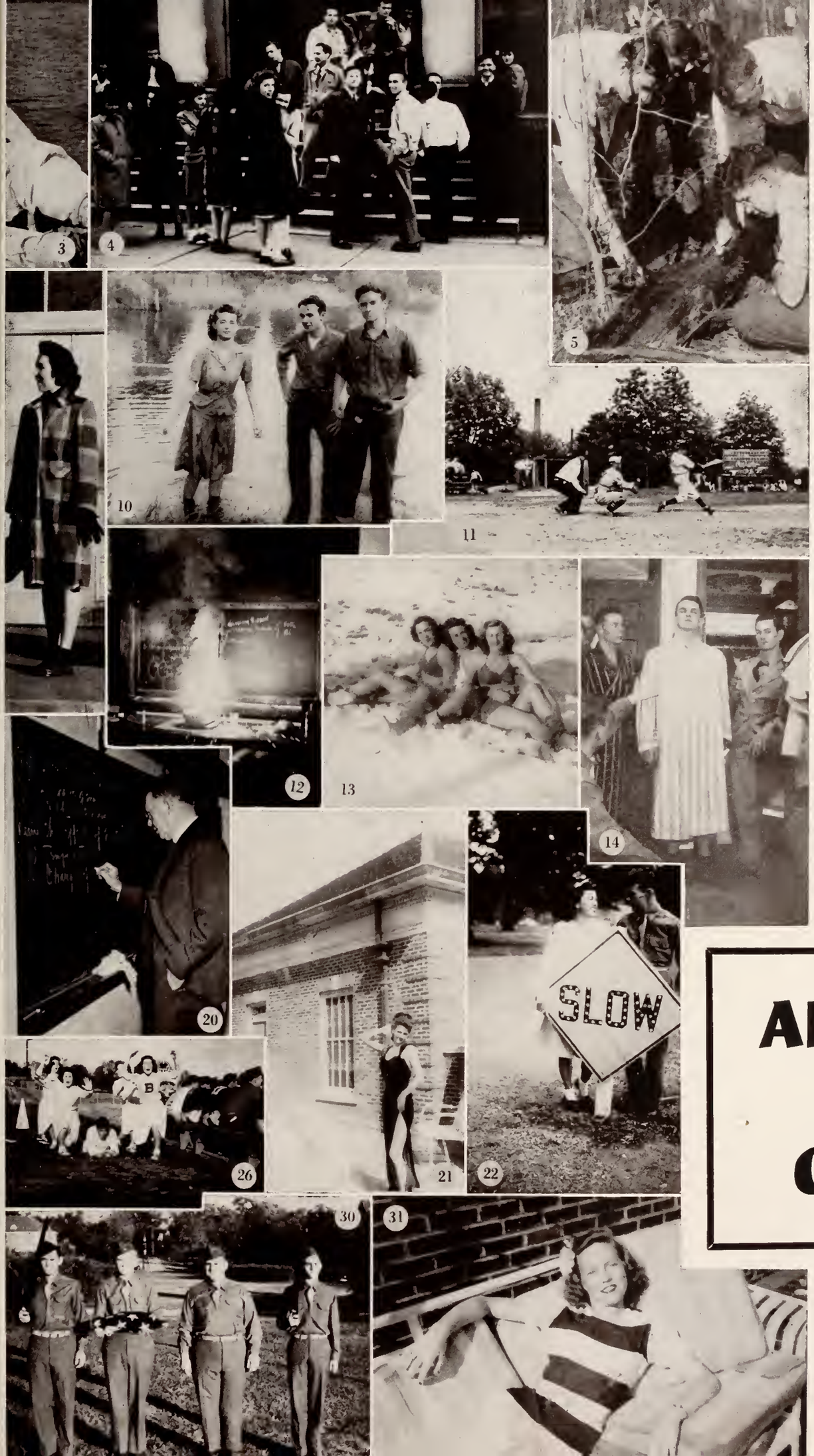

1. The army fights it out.
2. The "Rebel" rolls.
3. Taking life easy.
4. Waitin' for the bell.
5. Exotic Insects.
6. Beauty and the Beast.
7. Home news is tops.
8. Miss Way and Mother.
9. The power behind the Annual.
10. How Dry I Am!
11. Strike 2.
12. 20th Century Chemistry.
13. Sun Valley.
14. Joe Skinner's around.
15. Burgin, Faherty, Mitchell, Burgess.
16. "I got spurrs."
17. Good ole summer time.
18. Hmmmmmmmm—
19. Russian, no doubt.
20. "Now when I was learning this."
21. At Ole Miss?
22. You can read, can't you?
23. Maestro SHOULD be happy!
24. Enrollment drive worked.
25. $4.50, please.
26. Yea, Company B!
27. The Pikes step out!
28. October 31, 1943.
29. Chi O's—ASTP.
30. 5:40.
31. S. A.

AROUND THE CAMPUS

THE GREEKS

Fraternities

Jimmy Rutledge, President
Kappa Sigma

The INTERFRATERNITY COUNCIL

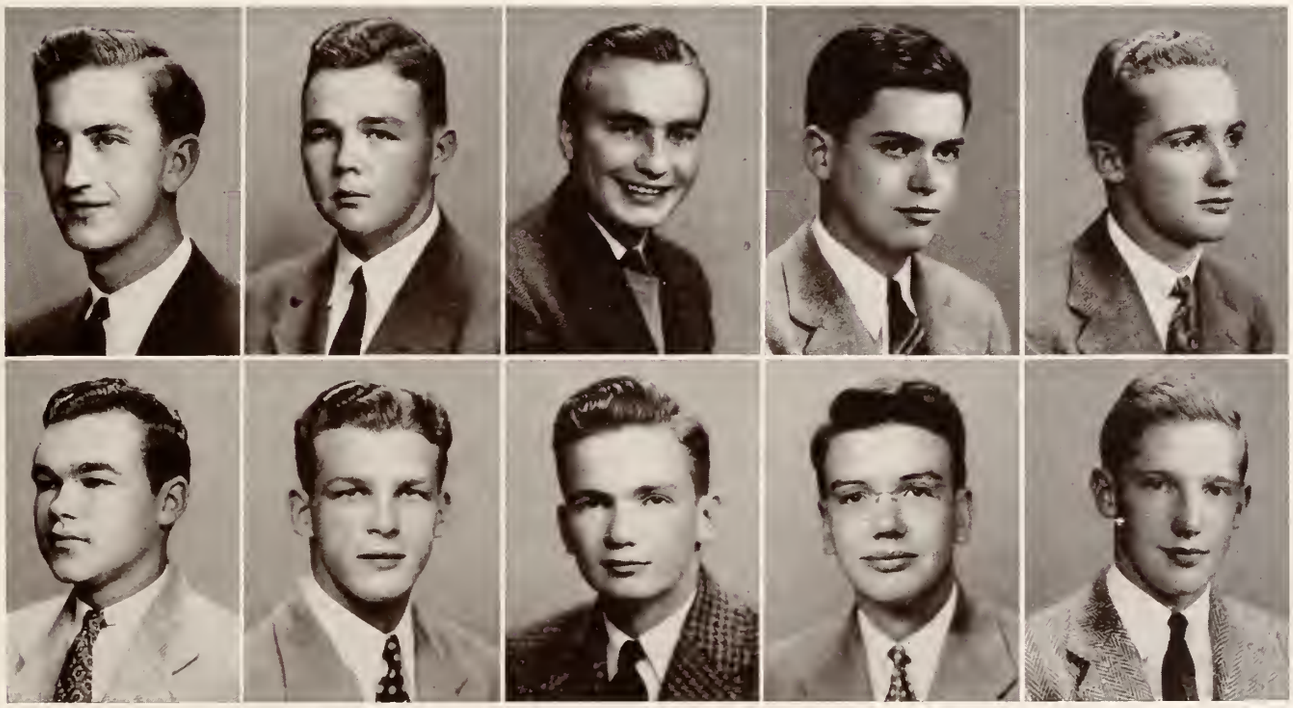

The Interfraternity Council is composed of one representative from each of the eleven active fraternities. The Council controls and directs all fraternity affairs, rushing activities particularly. Jimmy Rutledge of Kappa Sigma, President, left in January and was succeeded by Ben Mitchell of Phi Delta Theta. Other officers were Elmer Dickson, Secretary, and Ralph Brock, treasurer.

First Row: Bud Alexander, Sigma Chi; Ralph Brock, Sigma Nu; A. B. Chadwick, Pi Kappa Alpha; Robert Carnrick, Alpha Tau Omega; Frank Cresswell, Sigma Alpha Epsilon.

Second Row: Guy Davant, Kappa Alpha; Elmer Dickson, Sigma Phi Epsilon; Elton McIntosh, Delta Kappa Epsilon; Ben Mitchell, Phi Delta Theta; Bill Post, Phi Kappa Psi.

DELTA KAPPA EPSILON

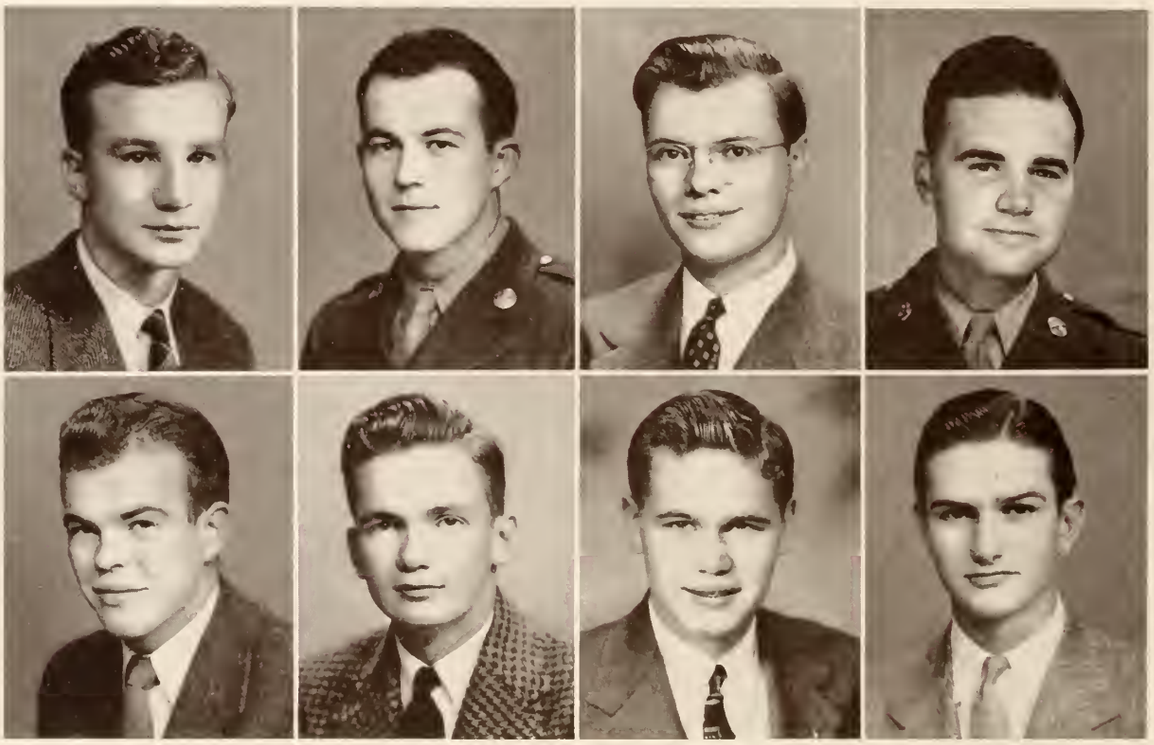

First Row: Jefferson Wardlaw Paslay, James Emmett Williams, James Arthur Williams, Knox White.

Second Row: Joe Williams, Elton Lorraine McIntosh, Billy McGuire, Ray Turman.

Not in Panel: David Sayle, George Thatcher, Marlin MacDonald.

Delta Kappa Epsilon was founded at Yale University in 1844 and there are now forty-six active chapters throughout the nation. Chi Chapter was established at the University of Mississippi in 1850, only two years after the University itself began. Delta Kappa Epsilon colors are crimson, old gold, and azure. The flower is the pansy.

SIGMA NU

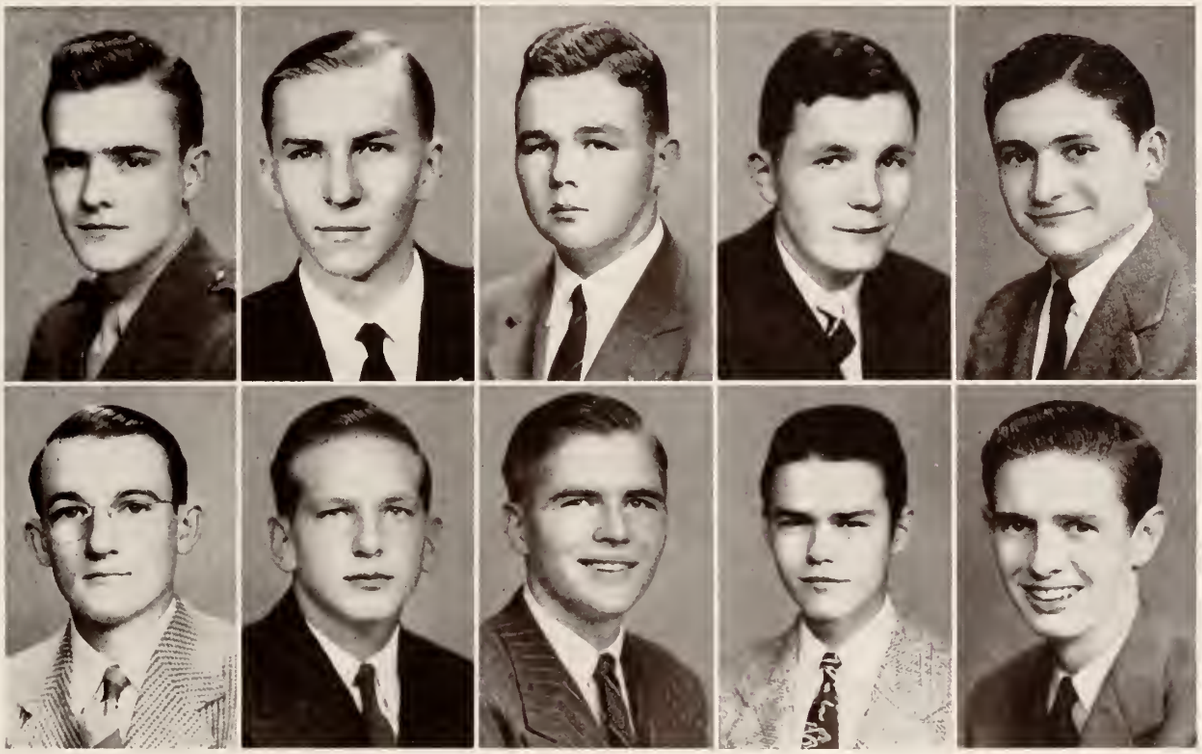

Founded in 1869 at Virginia Military Institute, Lexington, Virginia, Sigma Nu Fraternity now has ninety-eight active chapters in forty-six states. Epsilon Xi Chapter was installed at the University of Mississippi in June, 1927. The white rose is the Sigma Nu flower, and the fraternity colors are yellow, black, and white.

First Row: Jack D. Pigott, Clifford C. Davis, Jr., Ralph L. Brock, William H. Rose, Jr., Thomas F. Badon.

Second Row: James P. Holloway, William Hinton Andrews, Charles Ray Pigott, Marvin V. Schlappi, Jr., M. H. Wall, Jr.

Not in Panel: Martin E. Klindworth, Jr.

DELTA PSI

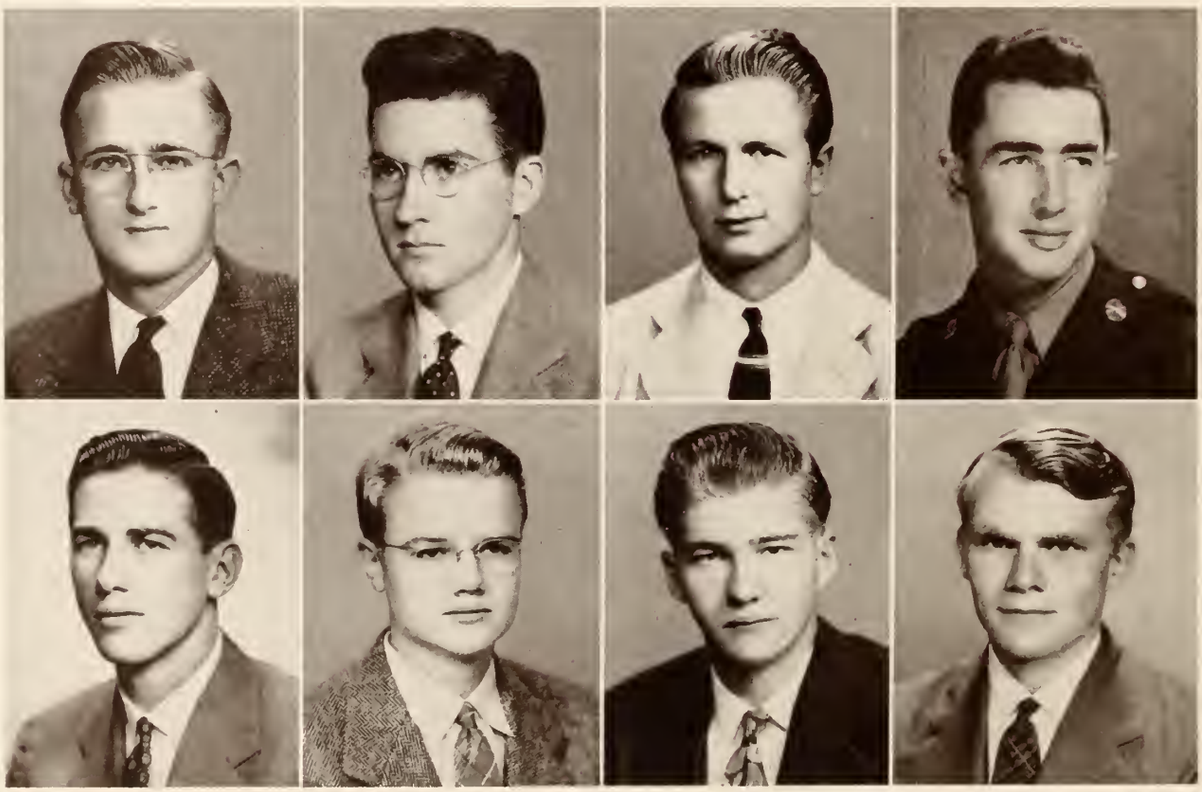

Phi Chapter of Delta Psi, founded at Ole Miss in 1855, is being maintained during the war by the efforts of alumni living in Jackson. All fraternity functions and duties formerly executed by student members on the campus are carried out by these alumni of Ole Miss's Phi Chapter. Delta Psi brothers at the University are members of the Jackson chapter. Colors are blue and gold.

First Row: Harry Hines, Huey Howerton, Jr.; Charles M. Willis, Hardy B. Woodbridge.

Second Row: Tom Harrison, Louie Lyell, Charles Henley, Charles Mitchell.

SIGMA ALPHA EPSILON

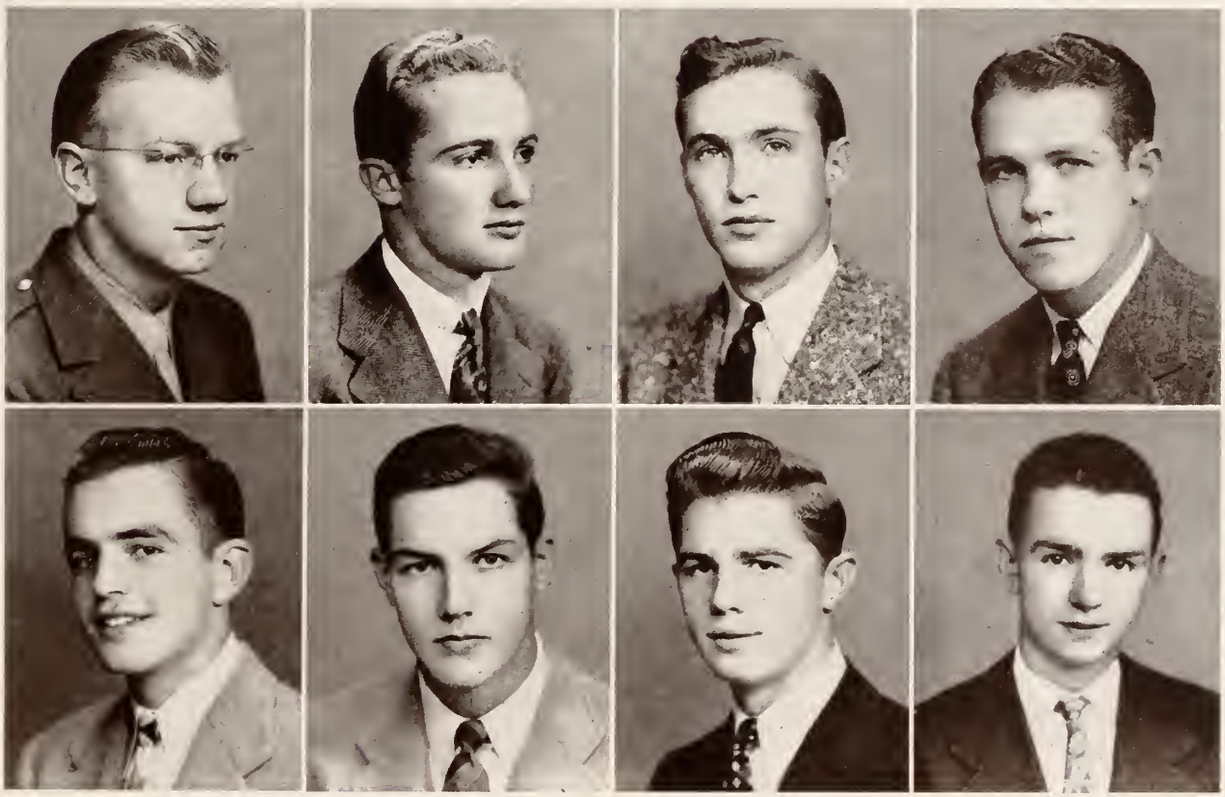

First Row: Frazier Earl Fyke, Walter Franklin Cresswell, Jr., Richard G. Hendrick, Jr., James R. Topp.

Second Row: Paul Hull Bowdre, Jr., Giles Augustus Coors, Jr., William Ephraim Cresswell, Jr., James Nathaniel Maclin.

Not in Panel: Lyne Starling Reid, John Chapman, Jack Welborn.

Gamma Chapter of Sigma Alpha Epsilon, installed at the University of Mississippi in 1866, was the sixteenth national chapter established after the founding of Sigma Alpha Epsilon at the University of Alabama, in 1856. There are now one hundred ten active chapters. Fraternity colors are royal purple and gold; and the fraternity flower is the violet.

KAPPA ALPHA

First Row: George Bounds, Billy LaBarre, Harry Stone, Bob Emmons, Walter B. Holladay, Herron Mitchell, Walter Ridgeway.

Second Row: Brewster Robinson, Bill Thornton, Ed Topp, Guy Davant, Hal N. Dabbs, Robert S. Miller, Doug Stone.

Third Row: Tom Turner, Sidney Berry, John McLaurin, Henry Stevens, Joe Kent Bishop, James L. Clark, William H. Mosby.

Not in Panel: H. S. Raynor, Ted Ford, Fred Wright, Harold Carr, Tom R. Mattox.

Kappa Alpha Fraternity, which was founded in 1865, established Alpha Upsilon Chapter on the University of Mississippi campus in 1900. Mississippi's Alpha Upsilon Chapter is one of the sixty-eight national chapters that are now active. Kappa Alpha colors are crimson and old gold, and its flowers are the magnolia and the crimson rose.

SIGMA CHI

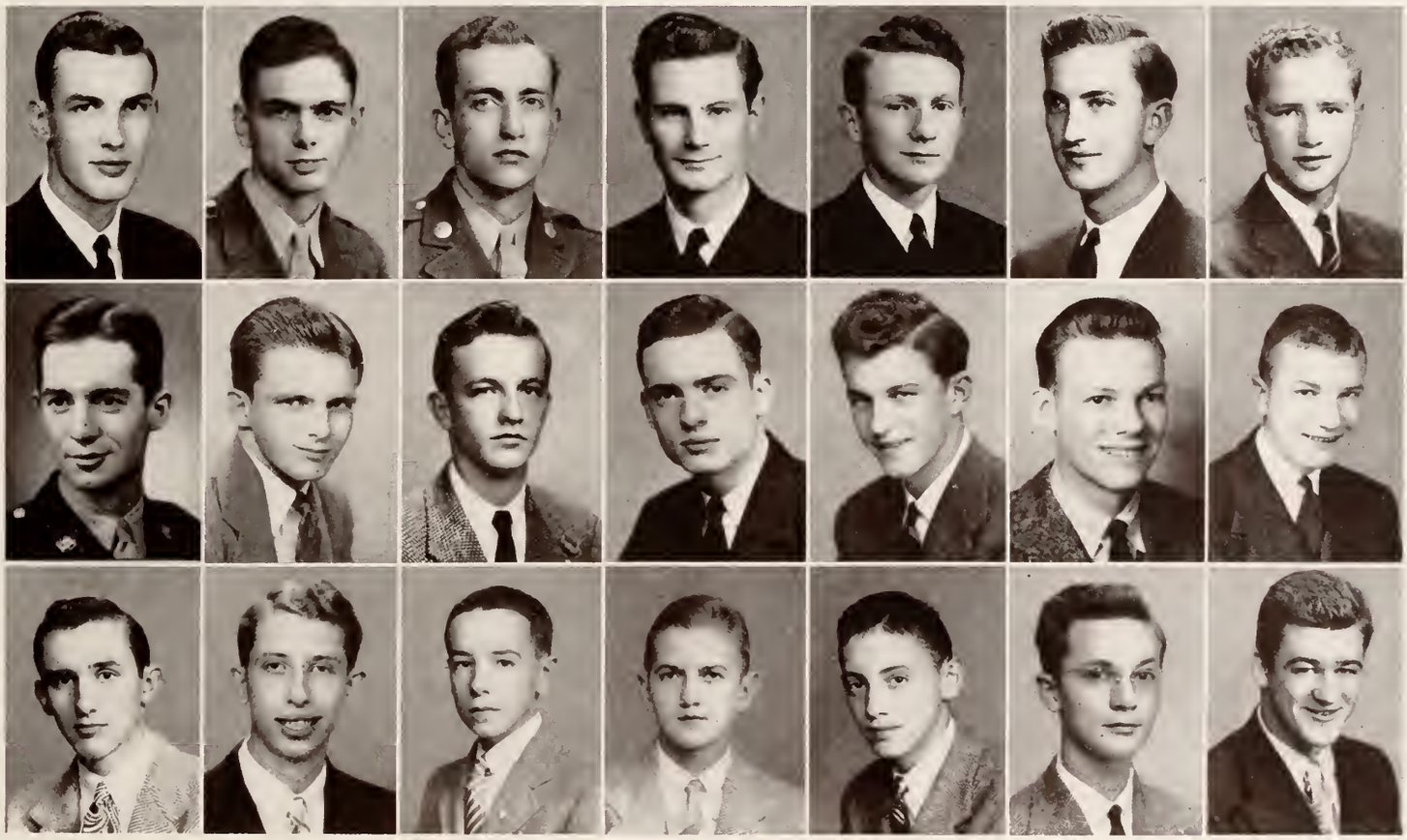

Sigma Chi Fraternity was founded at Miami University, Oxford, Ohio, in June, 1855. Eta Chapter was established at the University of Mississippi in 1857 and was the third chapter chartered nationally. Today there are one hundred and three active chapters of Sigma Chi. Fraternity colors are blue and old gold, and the flower is the white rose.

First Row: Marion Beckett Howorth, Jr., John Purvis McLaurin, Jr., John Eugene Ray, Paul Truett Ray, Earle Lewis Wrenn, Jr., Maurice Edward Alexander, Jr., Leland Hume, Jr.

Second Row: James Kennedy, Charles Edwin Locke, Jr., Harvey James Myrick, Jr., Ottis Lawerence Snipes, Jr., Tom Laney Sweat, Francis Brodnax Williamson, Julian Chandler Bramlett.

Third Row: Hugh Gregory Breland, Thomas H. Curtis, Jr., Mark Perrin Lowrey, William Joseph Pettyjohn, Curtis Delgadillo Roberts, John A. Salter, Carl Wicker Short.

Not in Panel: Albert Reid Chappell, Duncan McKee, Charles Teaney.

PHI DELTA THETA

First Row: Robert Newton Aldridge, Jr., Ben F. Mitchell, Jr., Earle D. Ruff, Walter Hooker Witty, Shelton (Peck) Blythe, Shed Hill Caffey, Jr.

Second Row: William Kenan Hill, Mike R. Blouin, Jr., Ralph Bradley, Edgar Carter, Jr., John McIntyre, Julian Nathan Tyson.

Not in Panel: Robert Bobo, Kenneth C. Foose, Napolion Lepoint Cassibry, George McLean.

University of Mississippi's Alpha Chapter of Phi Delta Theta was established on this campus in 1877. Phi Delta Theta was founded nationally in 1848 at Miami University in Oxford, Ohio, and there are now 106 active chapters. Five hundred and five men have been initiated into the Mississippi Alpha Chapter since its founding. Fraternity colors are azure and argent; the flower is the white carnation.

PI KAPPA ALPHA

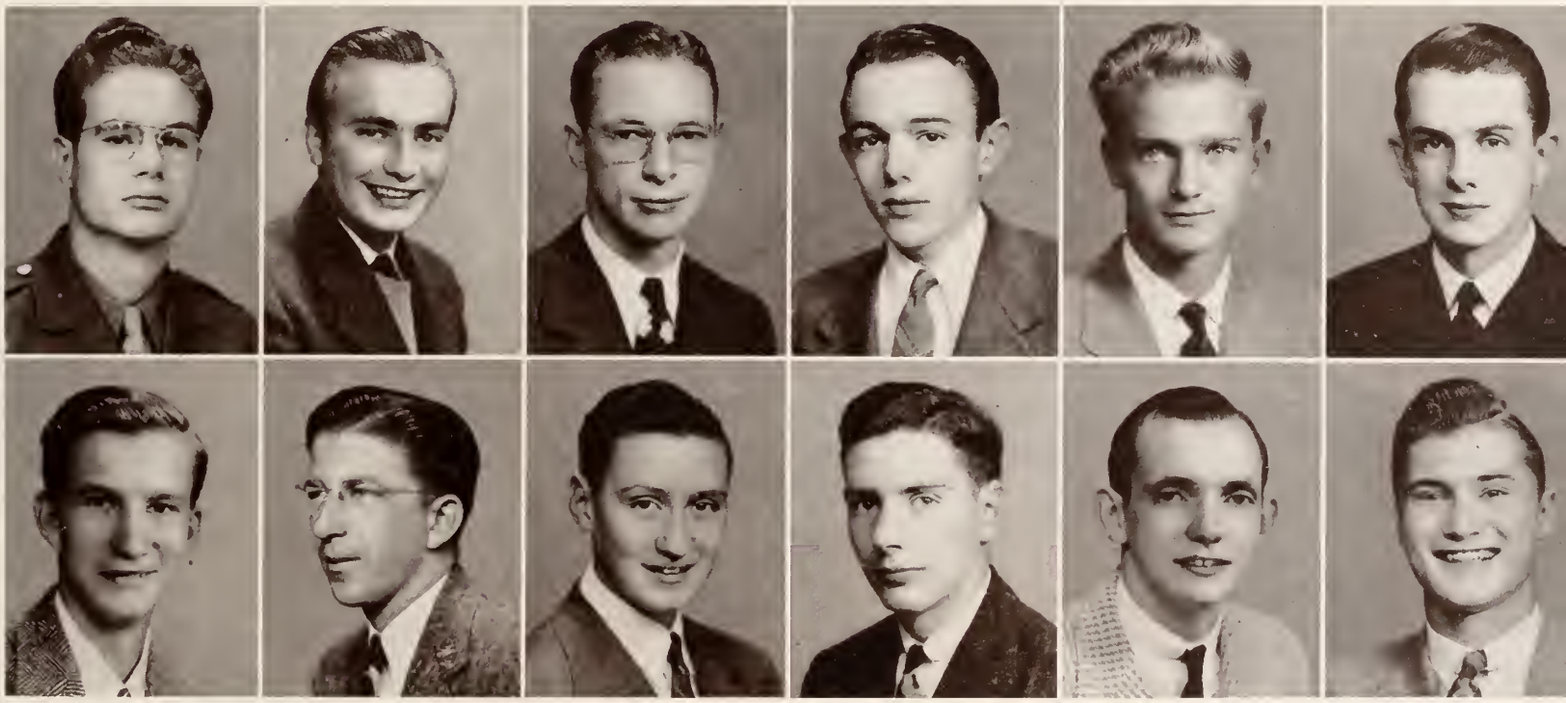

Founded on the campus of the University of Virginia in 1868, Pi Kappa Alpha established Gamma Iota Chapter at the University of Mississippi in 1927. There are eighty active chapters of Pi Kappa Alpha. The normal membership of Gamma Iota is forty-three. Its colors are garnet and gold, and its flower is the lily of the valley. Mr. T. A. Bickerstaff, Registrar, is the Faculty Advisor.

First Row: Larry Edwards, A. B. Chadwick, R. B. Clanton, James Franklin Hughes, Lynn Rose, Jack King.

Second Row: Bill Wood, Dewitt French, Mitt Kilpatrick, Wesley Kilpatrick, Lewis Nobles, Charles Wright.

Not in Panel: Bill Brooks, Jimmy Edwards, Billy Hale, Billy Robinson.

KAPPA SIGMA

First Row: Emile Gex, Jr., Ben Oliver Key, James T. Stuckensneider, George Jessie Taylor, III, James Boyles, Jr., James Rutledge.

Second Row: William Morse Wilder, Henry Harrington, Hunter Kimball, Milton Phillips, Jr., Charles Payne, Jr., William Perkins.

Third Row: Carroll Busby, Guy Campbell, W. David Conner, M. Edward Hinman, Ben Q. Quintana, Herbert Trammell, Carl Nichols, Edgar Morrison.

Kappa Sigma, founded at the University of Virginia in 1869, installed Delta Xi Chapter at the University of Mississippi in 1926. There are one hundred and ten active chapters of Kappa Sigma. The colors are scarlet, white, and emerald green; the flower is the lily of the valley.

SIGMA PHI EPSILON

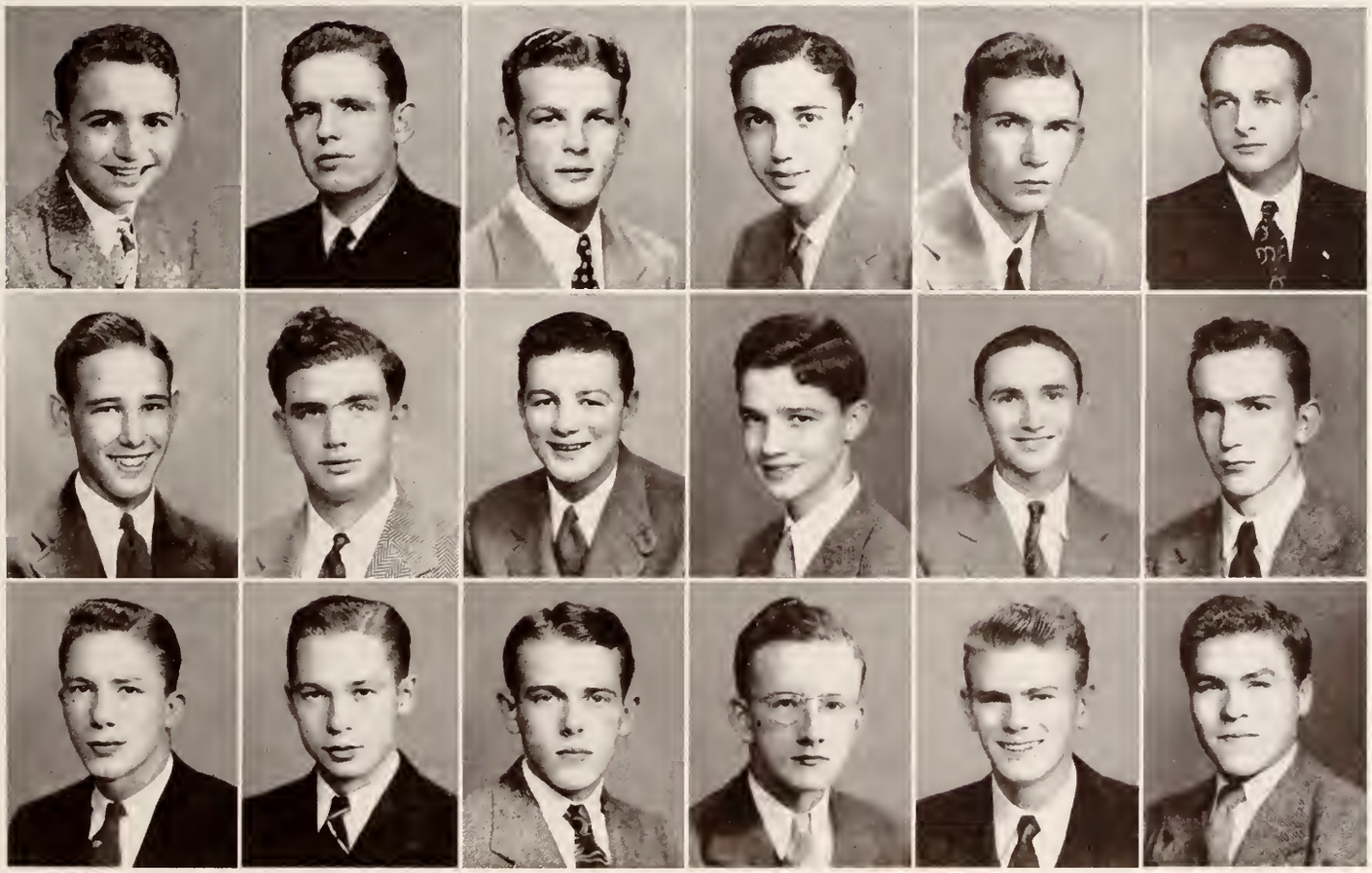

Alpha Chapter of Sigma Phi Epsilon was established at the University of Mississippi in 1928. There are sixty-nine active national chapters of Sigma Phi Epsilon, which was founded at the University of Richmond in 1901. The colors are purple and red; flowers are the violet and the American Beauty.

First Row: William J. Condon, Jr., Hugh C. Crowell, Elmer E. Dickson, Charles Farris, Horace H. Polk, Sanford P. Torrey.

Second Row: J. Gordon Wickstrom, Roscoe Carty, Joseph J. Cerame, Webster Cleveland, Don E. Dismukes, James Ford.

Third Row: Leonard B. Melvin, Charles Moak, Allen Read, William O. Taylor, Charlton R. Vincent, James V. Wentzell, Charles Mathis.

Sororities

PIX

MEMBERS

JANE ADAMS
MARJORY BIGGART
JOYCE BLOMQUIST
CHARLOTTE BORGWARDT
MARGIE BRADLEY
JO BURNHAM
NATALIE CHADWICK
BETTY COX
JEANNE DONOVAN
LAURA LEE DRANE
AMY ELLEDGE
MARY BETTY HAMMOND
RUTH HAYS
MARILYN HOWELL
DEXTER JOHNSON
ROSEMARY MIDDLETON
MOZELLE SMITH
JANE STIGLER
BETSY WALTON

Pix is an honorary inter-sorority secret society. Its purpose is to recognize outstanding members of each of the seven sororities at the University, and to foster congeniality and genuine friendship between the various Greek letter organizations. Mrs. Lee Johnson is the sponsor.

First Row: Adams, Biggart, Blomquist, Borgwardt, Bradley, Burnham.

Second Row: Chadwick, Cox, Donovan, Drane, Elledge, Hammond.

Third Row: Hays, Howell, Johnson, Middleton, Smith, Stigler, Walton.

Chi Omega:
Ruth Hays
Margaret McLean
Martha Ann Brett

Delta Delta Delta:
Jane Howell
Helen Duke
Susan Montgomery

Delta Gamma:
Agnes Simmons
Frances Ann Exby
Marguerite Crane

Delta Zeta:
Lavonne Laird
Wilma Newsom
Edwina Jones

Kappa Delta:
Amanda Swift
Dot Woodward
Bettye Brueck

Phi Mu:
Marjory Black
Dot Bennett
Wilma Shaw

Zeta Tau Alpha:
Virginia Breytspraak
Catherine Stevens
Mary Agnes Fant

THE WOMEN'S

The Ole Miss Pan-Hellenic Council, organized in 1926, is the major inter-sorority organization promoting harmony among the different sororities. The president and two additional representatives of each sorority are members. The officers are chosen by rotation and for this year include Lavonne Laird, President; Virginia Breytspraak, Vice-President; Amanda Swift, Secretary; and Jane Howell, Treasurer. Dean Guess is the sponsor. Pan-Hellenic's chief headache is its supervision of the September and February rush weeks. Pan-Hellenic encourages scholarship by presenting each year the scholarship trophy to the sorority maintaining the highest average.

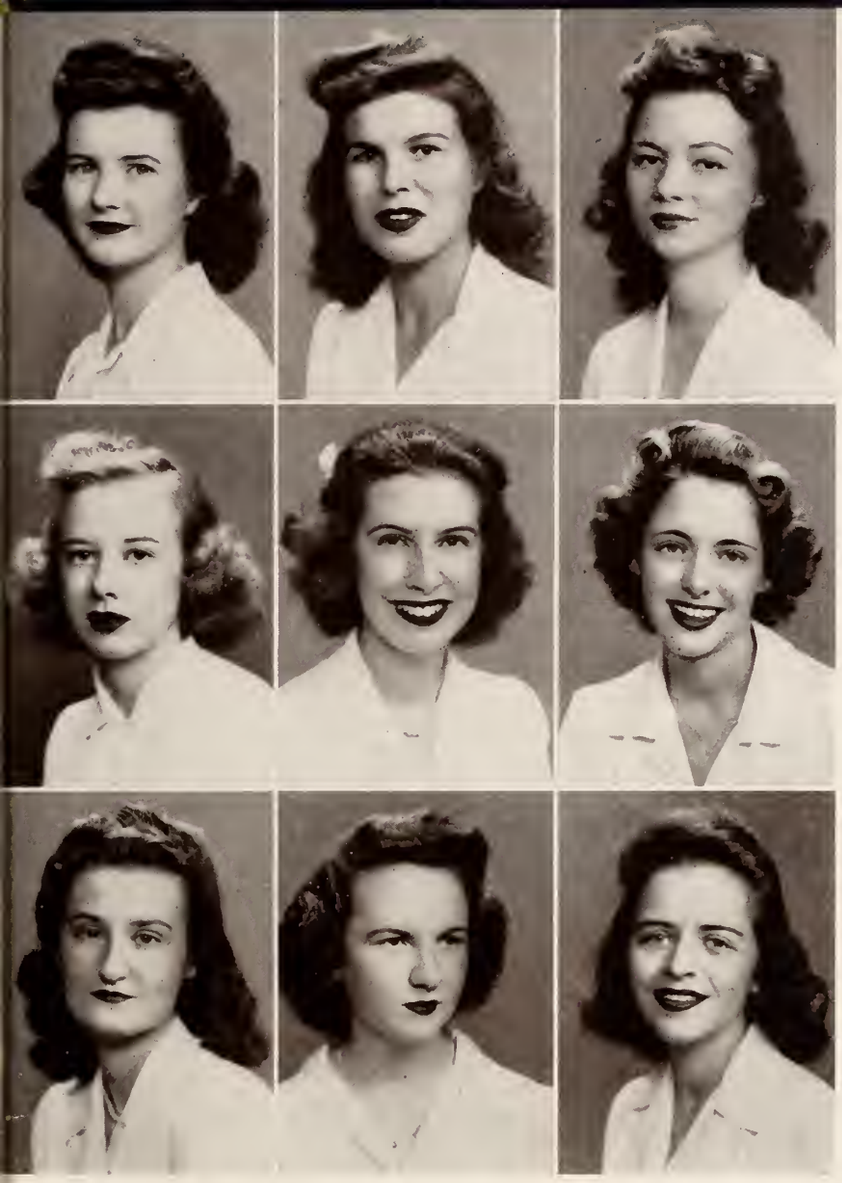

First Row: Laird, Jones, Newsom, Hays, Brett, McLean, Swift.

Second Row: Woodward, Brueck, Simmons, Crane, Exby, Breytspraak, Fant.

Third Row: Stevens, Black, Shaw, Bennett, Howell, Duke, Montgomery.

LAVONNE LAIRD, President

PAN-HELLENIC COUNCIL

Pan-Hellenic Council.

CHI OMEGA

First Row: Beard, Bonner, Bishop, Bradley, Brett, Bridgeforth, Burnham, Butts, Blanchard. **Second Row:** Carr, Ferris, Hays, Hopkins, Keys, Mars, McBee, McHugh, McLean. **Third Row:** Moore, Odom, Olden, Page, Pierce, Stone, Ross, Wiemers, Wilsford. **Fourth Row:** Hayes, Lear, Reed, Thomas, Walton, Alford, Ashcraft, Wright, Avent. **Fifth Row:** Friend, Herron, Mahoney, Simmons, Bowen, Critz, Hobbs, Howard, Johns. **Sixth Row:** Lore, Gee, Gordon, Kuykendall, Lewis, McCarty, Middleton, Moore, Price. **Seventh Row:** Quinn, Parker, Pettey, Richardson, Sharbrough, Stewart, Tindall, Vance, Whitten.

Chi Omega Sorority, founded at University of Arkansas in 1895, installed Tau Chapter at the University of Mississippi in 1899. There are now eighty-seven active chapters of Chi Omega, and Tau Chapter has a membership of sixty-five girls. Officers are: President, Ruth Hays; Vice-President, Margaret Wilsford; Secretary, Martha Ann Brett; and Treasurer, Jean Simmons. The white carnation is the flower of Chi Omega, and the colors are cardinal and straw.

MEMBERS

Seniors

BETTY BARNER	Cleveland
MARY FRANCES BEARD	Tupelo
MARTHA BISHOP	University
FANNIE CHANCE BLANCHARD	Shelby
MARGIE BRADLEY	Aberdeen
MARTHA ANN BRETT	Clarksdale
BETTYE BRIDGFORTH	Hernando
JOSEPHINE BURNHAM	Magee
BETTY BUTTS	University
MARY LOUISE FERRIS	Yazoo City
RUTH HAYS	Dublin
BETTY HOPKINS	Gulfport
DOROTHY KEYS	Oxford
EVA LILLIAN McBEE	Greenwood
RUTH McHUGH	Baton Rouge, Louisiana
MARGARET McLEAN	Blaine
FLORENCE MARS	Philadelphia
MARY MOORE	Clarksdale
CATHERINE OLDEN	Yazoo City
LAURA PAGE	Starkville
MARY ANN PEARCE	Greenwood
MARY ROSS	Jackson
ROSEBUD STONE	Oxford
MARY JO WIEMERS	Sanatorium
MARGARET WILSFORD	Lula

Juniors

DICEY CARR	Yazoo City
FANNIE HUNTER FRIEND	Sardis
HELEN HAYES	Kosciusko
SARA STIGLER LEAR	Greenwood
CAROLINE REED	Meridian
GENE ELIZABETH THOMAS	Clarksdale

Sophomores

ROBERTA ALFORD	Rolling Fork
JOSEPHINE ASHCRAFT	Sidon
LOUISE AVENT	Grenada
OLAMAIE CURTISS	Jackson, Tennessee
MARY DEAN HERRON	Glendora
JEAN SIMMONS	Natchez
BETSY WALTON	Florence

Pledges

BETTY MAHONEY	Philipp
WADE BOWEN	Greenville
MARY ANN CRITZ	Greenwood
CHARLOTTE GEE	Carollton
CHARLOTTE GORDON	Indianola
INDA HOBBS	Greenwood
ANN HOWARD	Durant
AGNES JOHNS	Corinth
MORELLA KUYKENDALL	Charleston
ESTHER LEWIS	Batesville
BETTY JANE LORE	Greenwood
JANE MIDDLETON	Greenville
BETTY McCARTY	Jackson
FRANCES MOORE	Holly Springs
JANE ODOM	Oxford
MERRELL PARKER	Greenwood
MARGUERITE PETTEY	Greenwood
FRANCES LEE PRICE	Florence, Alabama
JANE QUINN	Memphis, Tennessee
MARTHA RICHARDSON	Hazlehurst
DOROTHY SHARBOROUGH	Holly Bluff
JENNY STEWART	Hernando
NANCY TINDALL	Indianola
MARGARET VANCE	Batesville
DOROTHY WESTOVER	Greenwood
ANN WHITTEN	Batesville
ELIZABETH WRIGHT	Hernando

Prexys Brett and Hays.

The Den.

DELTA DELTA DELTA

First Row: Miller, Adams, Batson, Beacham, Drane, Donovan, Dukeminier, Freeman. **Second Row:** Granberry, Gregory, Howell, Laney, Montgomery, Wylie, Anderson, Eatman. **Third Row:** G. Sisk, Adams, Blomquist, Conway, Duke, Finney, Mancill, Redding. **Fourth Row:** Rogers, E. Sisk, Stone, Weilenman, Williams, Wren, Brown, Cotting. **Fifth Row:** Donovan, Dowell, Ellis, Foster, Granberry, Harrison, Hemeter, Hoffman. **Sixth Row:** McCaa, McCoy, McDearmon, Murray, H. Myers, S. J. Myers, Robertson, Sanderfer. **Seventh Row:** Simmons, Thomas, Toombs, Webster, Wilkins, Williams, Wisdom, Wooten, Yandell.

Delta Delta Delta Sorority was founded in 1888 at Boston University, and has a roll of eighty-eight active chapters. Chi Chapter was re-established at the University of Mississippi in the fall of 1926, and has a membership of fifty-eight. The officers are: President, Jane Howell; Vice-President, Anne Dukeminier; Secretary, Evelyn Gregory; and Treasurer, Laura Lee Drane. The flower of Tri Delta is the pansy, and the colors, silver, gold, and blue.

MEMBERS

Graduate

MARY COOPER MILLER . . . . . Earle, Arkansas

Seniors

JANE ADAMS . . . . . Belden
ELLEN BATSON . . . . . Gulfport
JOAN BEACHAM . . . . . Louisville
LAURA LEE DRANE . . . . . Newbern, Tennessee
JEANNE DONOVAN . . . . . Hattiesburg
ANN DUKEMINIER . . . . . West Point
MAE ELEANOR FREEMAN . . . . . Laurel
BETTY GRANBERRY . . . . . Laurel
EVELYN GREGORY . . . . . Amory
JANE HOWELL . . . . . Meridian
ELIZABETH LANEY . . . . . Memphis, Tennessee
SUSAN MONTGOMERY . . . . . Inverness
LYNETTE TUCKER . . . . . Blytheville, Arkansas
JOYE WYLIE . . . . . Tupelo

Juniors

AGNES ANNE ANDERSON . . . . . Earle, Arkansas
MARY JANE EATMAN . . . . . Hattiesburg
CHERRY SISK . . . . . Oxford

Sophomores

MARY EDNA ADAMS . . . . . Corinth
JOYCE BLOMQUIST . . . . . Port Gibson
STELLA CONWAY . . . . . Vicksburg
HELEN DUKE . . . . . Hattiesburg
JANE FINNEY . . . . . Louisville, Kentucky
DOT MANCILL . . . . . Indianola
MARY ELIZABETH REDDING . . . . . Memphis, Tennessee
LOU ROGERS . . . . . Tupelo
ELIZABETH SISK . . . . . Oxford
SALLY STONE . . . . . Coffeeville
ADA RUTH WEILENMAN . . . . . Shaw
HOLLAND WILLIAMS . . . . . Oxford
LOTTIE WREN . . . . . Tupelo

Pledges

RUTH BROWN . . . . . Hattiesburg
HELEN COTTING . . . . . Tupelo
JOY DONOVAN . . . . . Hattiesburg
DOROTHY DOWELL . . . . . Memphis, Tennessee
CAROLYN ELLIS . . . . . Drew
BETTY FOSTER . . . . . Hattiesburg
MARY MARGARET GRANBERRY . . . . . Hattiesburg
SUZANNE HARRIS . . . . . Winona
BETTY HEMETER . . . . . Hattiesburg
MARY GENE HOFFMAN . . . . . Hattiesburg
KATHERINE McCAA . . . . . Hattiesburg
VIRGINIA McCOY . . . . . Drew
PEGGY McDEARMAN . . . . . Dyersburg, Tennessee
LOUISE MURRAY . . . . . Oxford
HOPE MYERS . . . . . Oxford
SARA JANE MYERS . . . . . Hattiesburg
EDNA EARL ROBERTSON . . . . . Corinth
MARY LOUISE SANDIFER . . . . . Arkabutla
BETTY SIMMONS . . . . . Itta Bena
ELIZABETH ANN THOMAS . . . . . Dyersburg, Tennessee
JEAN TOOMBS . . . . . Walls
KATHRYN WEBSTER . . . . . Oxford
MARTHA NELL WILKINS . . . . . Hattiesburg
MARY JANE WILLIAMS . . . . . Okolona
MARY ALICE WISDOM . . . . . Hattiesburg
KATHLEEN WOOTEN . . . . . Senatobia
WILMA LEE YANDELL . . . . . Canton

"—and then he—"

Tri Delta Bridge Club.

Who's pinned now?

DELTA GAMMA

First Row: Crane, Dillard, Hammond, House, B. Hughes, Looney, Lott, Pilkington. **Second Row:** L. Stewart, Simmons, Cox, Dulaney, Exby, Humphreys, L. McElroy, Chadwick. **Third Row:** Crozier, Hand, C. Hughes, C. Stewart, Abston, Brown, Davis, Dees. **Fourth Row:** Fairchild, Godwin, Harris, Hinton, Jones, McInnis, C. McElroy, McNeil. **Fifth Row:** Orr, Pierce, Ramsey, Ratcliffe, B. Stewart, Smith, Withers, Williams, Woods.

Delta Gamma Sorority was founded at Lewis School in Oxford, Mississippi, in 1874, and Alpha Psi Chapter became active on the Ole Miss campus in 1936. There are fifty national chapters, and there are forty-one members in the local chapter. Officers are: President, Agnes Simmons; Vice-President, Betty Cox; Secretary, Betty Hughes; and Treasurer, Frances Exby. Delta Gamma flower is the cream colored rose, and the colors are bronze, pink, and blue.

MEMBERS

Seniors

MARGARITE CRANE	Estill
MARY BETTY HAMMOND	Kosciusko
HELEN HOUSE	Cleveland
BETTY HUGHES	Memphis
JOAN LOONEY	Nashville, Tennessee
ELIZABETH LOTT	Collins
CONSTANCE PILKINGTON	Artesia
ELIZABETH LEE STEWART	Morton
AGNES SIMMONS	Hazlehurst

Juniors

NATALIE CHADWICK	Hattiesburg
BETTY JANE COX	Prescott, Arkansas
MARY RITA DULANEY	Tunica
FRANCES ANN EXBY	Memphis, Tennessee
FRANCES CHARLES HUMPHREYS	Port Gibson
LILIAN McELROY	Natchez

Sophomores

ELIZA CROZIER	Erwin
FRANCES HAND	Philadelphia
CHARLOTTE HUGHES	Memphis, Tennessee
CATHERINE STEWART	Houston

Pledges

JANE ABSTON	Turman, Arkansas
KATHERINE BROWN	Fulton
MARY ROGERS DAVIS	Natchez
JANE DEES	Eupora
JACKIE FAIRCHILD	Jackson
ROSE MARIE GODWIN	Nashville, Tennessee
JO REINE HARRIS	Jackson
MARGERY HINTON	Wiggins
BETTY JEAN JONES	Mt. Pleasant, Texas
RUTH McINNIS	Collins
CHRISTINE McELROY	Natchez
MARVINE McNEIL	Philadelphia
BILLYE ORR	Fulton
ANNETTE PIERCE	Collins
GENE RAMSEY	Hazlehurst
BETTY RATCLIFFE	Natchez
JEWEL STEWART	Morton
JANE SMITH	Brookhaven
JULIETTE WITHERS	Jackson
HELEN WILLIAMS	Philadelphia
DORIS WOODS	Sardis

Backward fun.

Open house with Delta Gamma.

DELTA ZETA

First Row: M. Biggart, Laird, Moore, C. Newsom, W. Newsom. **Second Row:** Thweatt, Jones, Acree, B. Biggart, Conley. **Third Row:** Crowell, Enger, Huffman, Lott, Martin. **Fourth Row:** Mattox, McCain, McCarthy, Smith, Todd, Tomlinson.

Beta Beta Chapter of Delta Zeta Sorority was installed at the University of Mississippi in 1927, and the present membership is 20 members. Delta Zeta was founded at Miami University, Oxford, Ohio, in 1902, and there are now 53 active chapters. The officers are: President, Lavonne Laird; Vice-President, Marjory Biggart; Secretary, Helen Moore; and Treasurer, Carol Newsom. The Delta Zeta flower is the Killarney rose, and the colors, old rose and vieux green.

MEMBERS

Seniors

MARJORIE LOUISE BIGGART . . . . Lexington, Virginia
HAZEL LAVONNE LAIRD . . . . . Jackson
HELEN YARNELL MOORE . . . . . Helena, Arkansas
MARGARET CAROL NEWSOM . . . . . Columbia
WILMA NEWSOM . . . . . Columbia
EMILY FRANCES THWEATT . . . Covington, Tennessee

Sophomore

EDWINA JONES . . . . . Kuttawa, Kentucky

Pledges

EDNA ACREE . . . . . Memphis, Tennessee
BILLYE LAVERNE BIGGART . . . . . Lexington, Virginia
MARY EUGENIA CONLEY . . . . . Alamo, Tennessee
KATHERINE ABELE CROWELL . . . Memphis, Tennessee
CHARLOTTE JEAN ENGER . . . . . Tupelo
BERNICE HUFFMAN . . . . . Memphis, Tennessee
NAOMI LE FORS . . . . . Oxford
ERIN JOY LOTT . . . . . Richton
OLENE MARTIN . . . . . Dorsey
MARY ELIZABETH MATTOX . . . . . New Albany
CORINNE MADELINE McCARTHY . . . . . Aberdeen
LOIS McCAIN . . . . . Marianna, Arkansas
VIRGINIA MARTIN SMITH . . . . . Kuttawa, Kentucky
MARINELL TODD . . . . . Oxford
ANN LOUISE TOMLINSON . . . . . Clarksdale

Hit me!

Delta Zetas give out.

KAPPA DELTA

First Row: Gerald, Arceneaux, Brueck, Champion, Elledge, Frazier, Ferguson, Hicks. **Second Row:** Johnson, Kellner, Palmer, Pitner, Rogers, Swift, Trolio, Wadlington. **Third Row:** D. Woodward, Borgwardt, Finch, Garvey, Hyde, Smith, Baggett, Cooper. **Fourth Row:** Horne, Klindworth, Whittington, Donnell, Davis, Nelms, Horton, McCowan. **Fifth Row:** O'Cain, Talbert, Bogard, Champion, Evans, Wilson, M. Woodward.

Kappa Delta Sorority was founded at Virginia State Normal College in 1897, and now has a total of seventy-six active chapters. Alpha Mu Chapter was established on this campus in 1927, and has a present membership of thirty-nine girls. The leaders are: President, Amanda Swift; Vice-President, Norma Kellner; Secretary, Helen Hyde; and Treasurer, Ann Finch. The flower of Kappa Delta is the white rose, and the colors are olive green and white.

MEMBERS

Graduate

MARTHA GERALD, Law	Leland

Seniors

BOBBYE ARCENEAUX	Bay St. Louis
TIP CHAMPION	Greenville
AMY ELLEDGE	Red Bay, Alabama
LOUISE FRAZIER	Oxford
MIRIAM FERGUSON	Looxahoma
SARAH HUNTER HICKS	Nashville, Tennessee
DEXTER JOHNSON	Belmont
NORMA KELLNER	Greenville
JEAN PITNER	Ripley
AMANDA SWIFT	Memphis, Tennessee
CAROLYN TROLIO	Canton
ANNE WADLINGTON	Memphis, Tennessee

Juniors

CHARLOTTE BORGWARDT	Little Rock Arkansas
BETTYE BRUECK	Forest
ANN FINCH	Iuka
MARIETTE GARVEY	Memphis, Tennessee
HELEN HYDE	Indianola
DORIS PALMER	Forest
BILLYE MARGARET ROGERS	Faulkner
SUE SMITH	Ripley
DOT WOODWARD	Oxford

Sophomores

CORINNE BAGGETT	Oxford
MARY ALVA COOPER	Forest
MIRIAM HORNE	Gulfport
JANE KLINDWORTH	Earle, Arkansas
JEAN WHITTINGTON	Memphis, Tennessee

Pledges

ANN BOGARD	Parkin, Arkansas
DOROTHY CHAMPION	Cleveland
DOROTHY DONNELL	Murfreesboro, Tennessee
PEGGY DAVIS	Oxford
SUE EVANS	Memphis, Tennessee
MARY JO HORTON	Tupelo
JAMIE McCOWAN	Faulkner
SUDIE NELMS	Ripley
SYDNEY O'CAIN	Winona
DOROTHY TALBERT	Grenada
BETTIE WILSON	Oxford
MARIJEAN WOODWARD	Jonesboro, Arkansas

K. D. "spirits."

Leisure hours.

PHI MU

First Row: Bramlett, Bennett, Black, Childress, D'Orr, East, Howell. **Second Row:** Lewis, Owens, Patterson, Pepper, Pooley, Rivers, Shaw. **Third Row:** Simrall, Sims, Sneed, Albritton, Jennings, Mullen, Patrick. **Fourth Row:** Robbins, Stigler, M. Brunson, Corley, Middleton, Phelps, Usher. **Fifth Row:** Barnes, F. Brunson, Coleman, Cox, Doolittle, Faherty, Henry. **Sixth Row:** McLendon, Powell, J. Price, M. Price, Stanford, Simmons, Tucker, Vallatos.

Alpha Delta Chapter of Phi Mu was established at the University of Mississippi in the fall of 1925. Phi Mu Sorority was founded nationally in 1852 at Wesleyan College, and there are now 65 active chapters. Alpha Delta has a membership of 42 girls. Leaders are: Marjorie Black, President; Charlotte Jennings, Vice-President; Sylvia D'Orr, Secretary; and Julya Lewis, Treasurer. The Phi Mu flower is the enchantress carnation, and the colors are rose and white.

MEMBERS

Graduate

EUGENIA BRAMLETT, Med. School	Oxford

Seniors

DOROTHY BENNETT	Water Valley
MARJORIE BLACK	Oxford
EDYTHE CHILDRESS	Satartia
SYLVIA D'ORR	Marks
BETSY EAST	Brookhaven
MARALYN HOWELL	Oxford
JULYA LEWIS	Satartia
ROSEMARY OWENS	Tunica
EILEEN PATTERSON	Hattiesburg
GERTRUDE PEPPER	Vaughan
ELIZABETH POOLEY	Macon
JUANITA RIVERS	McComb
WILMA SHAW	Jackson
WILL MARY SIMRALL	Satartia
ROSE MAE SIMS	Booneville
RUTH SNEED	Oxford

Juniors

ANITA ALBRITTON	Brookhaven
CHARLOTTE JENNINGS	Crenshaw
BETTY MULLEN	Oxford
PEGGY PATRICK	Corinth
MARY LYNN ROBBINS	Oxford
JANE STIGLER	Drew

Sophomores

MARGUERITE BRUNSON	Columbia
MABLE CORLEY	Okolona
ROSE MARY MIDDLETON	New Orleans, Louisiana
FRANCES PHELPS	Lexington
SARA RUTH USHER	Meridian

Pledges

DOTTIE BARNES	Memphis
FAITH BRUNSON	Columbia
ANNA JO COLEMAN	Doddsville
LELA GENE COX	Memphis, Tennessee
LILLIAN DOOLITTLE	Shelby
PATRICIA FAHERTY	Memphis, Tennessee
JIMMY NELL HENRY	Shelby
EMILY McLENDON	Indianola
ANNE POWELL	Batesville
ERMA JEAN PRICE	Shelby
MARY FONTAINE PRICE	Lyon
MIGNONNE STANFORD	Jonestown
ANN SIMMONS	New Augusta
FRANCES TUCKER	Memphis, Tennessee
MARY VALLATOS	Oxford

Julya holds the Phi Mu purse.

Phi Mu entertains sorority presidents.

ZETA TAU ALPHA

First Row: Fant, Giles, Stevens, Breytspraak, J. Litton, L. Litton. **Second Row:** Pascoe, Smith, Austin, Chatham, Coleman, Comer. **Third Row:** Davis, Drennan, Ferguson, Jones, Lawson, Mitchell. **Fourth Row:** Mordecai, Puller, Sherrill, Smith, Strickland.

Gamma Delta Chapter of Zeta Tau Alpha was established at the University of Mississippi in 1939. There are seventy-nine active chapters of Zeta Tau Alpha, founded in 1898 at Virginia State Normal College. In Gamma Delta there are twenty-three girls, and officers include: Virginia Breytspraak, President; Mozelle Smith, Vice-President; Lucille Litton, Secretary; and Joyce Litton, Treasurer. The flower is the white violet, and the colors are turquoise blue and steel gray.

MEMBERS

Seniors

MARY AGNES FANT . . . . . Coahoma
SARA ELIZABETH GILES . . . . . Ripley
DOROTHY CATHERINE STEVENS . Lake Charles, Louisiana

Junior

VIRGINIA BREYTSPRAAK . . . . . Memphis, Tennessee

Sophomores

LUCILLE LITTON . . . . . Benoit
JOYCE LITTON . . . . . Shaw
CAROLINE PASCOE . . . . . Birmingham, Alabama
MOZELLE SMITH . . . . . Waterford

Pledges

MILDRED AUSTIN . . . . . Beaumont
MAUREEN CHATHAM . . . . . Fulton
BETTYE CLAIRE COLEMAN . . . . . Memphis, Tennessee
MILDRED COMER . . . . . Wheeler
MARY KATHLEEN DAVIS . . . . . Winona
PEGGY DRENNAN . . . . . Mendenhall
JOY FERGUSON . . . . . Memphis, Tennessee
CHRISTINE JONES . . . . . Memphis, Tennessee
LUCY LAWSON . . . . . Amory
VIRGINIA MITCHELL . . . . . Clarksdale
MARY ELIZABETH MORDECAI . . . Memphis, Tennessee
NANCY PULLER . . . . . Evanston, Illinois
FRANCES SHERRILL . . . . . Memphis, Tennessee
MARY ELNA SMITH . . . . . Weir
ORA LOU STRICKLAND . . . . . Olive Branch

Soldier is the subject.

ZTA jive.

IN APPRECIATION

▪ Without the excellent cooperation of the entire student body, civilian and army, the 1944 OLE MISS would have been an impossibility. ▪ Now that the last copy is off and we realize that the thing is almost over, we pause to express unlimited appreciation to those loyal staff members who have lost as much sleep as we and cut as many classes.

OUR SPECIAL THANKS

To Mr. W. A. and Mr. R. G. Benson, and Bob Eckhart of Benson Printing Company and to Cy Swatek of Shreveport Engraving Company who have so patiently endured our endless mistakes. To Mr. and Mrs. J. R. Cofield for their assistance with the photographic copy. ▪ To the members of the Publications Board; in particular, Dean Hammond, Dr. Dunham, Dr. Bishop, Dr. McCarter and Mr. Jeff Hamm. To Chancellor A. B. Butts and Dean Guess for their timely advice. To the management of the MISSISSIPPIAN for their helpful publicity. To Professors who have kindly considered our numerous cuts. To Albert Wilson, Joe Waggoner, Miriam Horne, and Ellis Bodron for editorial contributions. ▪ To the men of Fort Brown, Texas, who selected the beauties. ▪ Our apology to those whose names and pictures have been omitted and whose names have been misspelled. ▪ We have enjoyed making the book. It is our earnest desire that it please you.

Lorane Lowry, Editor

Ottis Snipes, Business Manager

ADVERTISERS

THE UNIVERSITY OF MISSISSIPPI

1848 • 1944

The University is composed of the following divisions: the College of Liberal Arts, the Schools of Law, Engineering, Education, Medicine, Pharmacy, Commerce and Business Administration, the Graduate School, and University Extension.

Splendid facilities for general and specialized education are provided by the Liberal Arts College and the Professional Schools.

SUMMER SESSION, 1944

Six Weeks Term (for Teachers) . . . . . May 31-July 8
First Eight Weeks Term . . . . . May 31-July 25
Second Eight Weeks Term . . . . . July 26-September 15

Students attending both eight-week terms will be able to complete a full semester's work of eighteen hours. Courses will be offered in the College of Liberal Arts, the Graduate School, and in the Schools of Law, Business Administration and Commerce, Engineering, Pharmacy, Medicine, and Education. Recreation—Excellent athletic and recreational facilities insure ample opportunities for exercise and relaxation. An excellent swimming pool, a superb golf course, numerous tennis courts, and many indoor games provide attractions for every one.

•

THE FALL SESSION BEGINS ON MONDAY
SEPTEMBER 25, 1944

Alma Mater

"The" Song . . . .

Words by Mrs. A. W. Kahle
Music by W. F. Kahle

'Way down south in Mississippi, there's a spot that ever calls,
Where among the hills enfolded stand old Alma Mater's halls.
Where the trees lift high their branches to the whispering Southern breeze.
There Ole Miss is calling, calling to our hearts' fond memories.

With united hearts we praise thee, all our loyalty is thine.
And we hail thee, Alma Mater, may thy light forever shine;
May it brighter grow and brighter, and with deep affection true,
Our thoughts shall ever cluster 'round thee, dear old Red and Blue.

May thy fame throughout the nation, thru thy sons and daughters grow;
May thy name forever waken in our hearts a tender glow;
May thy counsel and thy spirit ever keep us one in this,
That our own shall be thine honor now and ever, dear Ole Miss!

These professional men, alumni of the University of Mississippi, join with the staff of the 1944 OLE MISS in saluting the students of the 1943-44 session.

To all those now in the military services, those about to enter the service, and those backing them up on the home front, we express our hopes for your speedy return to the normalcy of peace and the hospitality and friendliness which symbolize Ole Miss and the State of Mississippi. Good luck to you, everyone.

DR. HENRY FASER, Jackson
MEANS JOHNSON, Greenwood
W. T. PATE, Jackson
W. C. WELLS, Jackson
W. C. WELLS, JR., Jackson
E. W. WELLS, Jackson
W. T. WYNN, Greenville

THE COLLEGE INN

•

North Side of Square

•

OXFORD

TOM & SPIRO

Compliments of

DR. J. W. ROTHCHILD

Optometrist

OXFORD MISSISSIPPI

Compliments

DR. A. E. RUSSELL

Dentist

Office Phone 122 Home Phone 312

Compliments of

EDNA BARRY

Exclusive Ladies Ready-to-Wear

OXFORD, MISSISSIPPI

Compliments of

BOLES SHOE SHOP

OXFORD MISSISSIPPI

THE COLONEL says:

Call

150

OLE MISS TAXI COMPANY

Favorite Showhouse of the Ole Miss Student Body

THE

LYRIC THEATER

ROBERT X. WILLIAMS
Owner and Manager

OXFORD, MISSISSIPPI

"Trusted Thousands of Times Each Year"

GATHRIGHT-REED DRUG COMPANY

o

The Rexall Store Oxford, Mississippi

COMPLIMENTS

OF

CITY CLEANERS

Phone 22 Oxford, Mississippi

SERVING AMERICANS IN ALL KINDS OF WAYS

Our store is definitely an American institution . . . one of the oldest stores in America. Our goods are dependable, our prices are low. Come, all members of the family, because we have the goods you love. We are built to serve you all, rich or poor, young or old!

THE J. E. NEILSON COMPANY

OXFORD, MISSISSIPPI

COMPLIMENTS

OF

HUGHES HARDWARE COMPANY

Finest Selection of Accessories, Paints, Brushes, Household Articles

OXFORD, MISSISSIPPI

COMPLIMENTS

OF

MORGAN AND LINDSEY

Oxford, Mississippi

GOOD THINGS TO EAT AND DRINK

THE MANSION

J. AUBREY SEAY, Owner

OXFORD

Congratulations

AND SINCEREST WISHES FOR A SUCCESSFUL FUTURE

We hope that you will make Marks-Rothenberg your Shopping Center, where fashions are newest, prices are right and friendliness prevails throughout the store. Good luck to each and every one of you.

MARKS-ROTHENBERG COMPANY

"Meridian's Largest and Friendliest Department Store"

IN CLOTHING, THE THREE PRIME FACTORS ARE

Style—Fit—Value

You'll Find These Essentials in All Suits, Coats, Sports Wear and Accessories at Alex. Loeb.

Alex. Loeb, Inc.

The Campus Store

Meridian, Miss. *University, Miss.*

(This blank space through the courtesy of THE OLE MISS business staff.)

COMPLIMENTS

OF

TUSCALOOSA VENEER COMPANY

MERIDIAN, MISSISSIPPI

FAMOUS FOR STEAKS AND SEAFOODS

MIKE'S CAFE

MIKE ASTERS
Proprietor

TUPELO MISSISSIPPI

Phone 730 MODERN GIFT SHOP

HERBERT K. BRASFIELD

"Your Jeweler"

TUPELO, MISSISSIPPI

World's Finest Lines
WATCHES—DIAMONDS—SILVER—CHINA

R. W. REED COMPANY

DEPARTMENT STORE

•

Phone 71

•

TUPELO, MISSISSIPPI

use
TOM-BIG-BEE
• • BRAND • •
WORK CLOTHES

MANUFACTURED AND SOLD
By

REED BROTHERS

Incorporated

Garment Manufacturers
Wholesale Dry Goods

TUPELO, MISSISSIPPI

COMPLIMENTS
OF

GLASGOW'S

DRUG STORE

•

TUPELO, MISSISSIPPI

COMPLIMENTS
OF

L. P. McCARTY & SON

Wholesale Grocery

TUPELO, MISSISSIPPI

PHOENIX LAUNDRY
DYERS AND CLEANERS

HATTIESBURG, MISSISSIPPI

Hardy Street Telephones 36 and 97

COMPLIMENTS

OF

THOMAS-KINCANNON-
ELKIN COMPANY

North Mississippi's Largest Retail Drug Store

TUPELO, MISSISSIPPI

COMPLIMENTS

OF

ROLLINGS JEWELRY
STORE

617 Main St. Hattiesburg, Miss.

BALFOUR FRATERNITY JEWELRY

Place all orders for jewelry through the Birmingham Office

ENOCH BENSON, Manager

Badges, Rings, Novelties, Etc.

L. G. BALFOUR CO.

2104 Fifth Ave., North Birmingham, Ala.

Omega flour

The South's Finest

H. C. COLE MILLING CO.

CHESTER, ILLINOIS

WHEN IN HATTIESBURG

VISIT

PIONEER
FURNITURE COMPANY

Record Department

VICTOR, COLUMBIA AND DECCA

Records and Supplies

"The Gift Store"

SARPHIE JEWELRY CO.

509 Main Hattiesburg, Miss. Phone 207

COMPLIMENTS OF

K. C. STEAK HOUSE

HATTIESBURG, MISS.

DONAVAN-LANE
Men's Wear

HATTIESBURG

South Mississippi's Leading Store for Men's and Boys' Fine Wearables

TOM DONAVAN DEWEY LANE

ANDERSON'S

MEN'S WEAR

•

HATTIESBURG, MISSISSIPPI

COMPLIMENTS

OF

THE OWL DRUG STORE

Phone 7

S. E. Cor. Front and Main Hattiesburg, Miss.

For Complete Household Furnishings

Visit

KIRKWOOD'S

"The Court House is next to us"

HATTIESBURG

COMPLIMENTS

OF

FORREST HOTEL

B. C. YOUNG
Manager

HATTIESBURG, MISSISSIPPI

COMPLIMENTS

OF

FINE BROS.-MATISON COMPANY

"If It's New, We Have It"

HATTIESBURG LAUREL

A B R O S
M E A T S

ABRAHAM BROS. PACKING COMPANY

MEMPHIS, TENNESSEE

MID-SOUTH'S LARGEST INDEPENDENT MEAT PACKER

FOR BEST RESULTS USE

BEECH CREEK COAL

Exclusive Sales Agents

KIRKPATRICK COAL CO.

Memphis, Tennessee

COMPLIMENTS

OF

F. H. BARNETTE

MEMPHIS, TENNESSEE

The Mark of Honor ZAHNER

ZAHNER-MEMPHIS

"Creators of Perfection in Food Service Equipment"

S. P. McRAE CO.

Incorporated

Department Store

Phone 4-8334

200-202 West Capitol Street Jackson, Miss.

COMPLIMENTS

OF

DUKE'S, INC.

JACKSON, MISSISSIPPI

KEEP FASHION RIGHT WITH

THE EMPORIUM!

The Emporium, Jackson's Fashion Center, has a startling program planned for 1944, a program that will make available to the women of Jackson and Central Mississippi fashions never before seen in Jackson, so keep your eye on us . . .

•

THE EMPORIUM

JACKSON, MISSISSIPPI

FACTS

1. Jitney-Jungle stores are today meeting the needs of the food-buying public in nearly 150 towns and cities in 10 states.

2. This record has been made in a period of less than twenty-five years. . . . (The first store was opened on April 19, 1919.)

3. Jitney-Jungle puts QUALITY first!

The photograph at the left shows the interior of a modern Jitney-Jungle. Note the improvements such as the sound-proof ceiling; composition tile floor; fluorescent lighting, etc.

JITNEY-JUNGLE

Incorporated

Home Office and Factory

JACKSON, MISS.

WHEN IN JACKSON, MISS., VISIT THE

Air Conditioned

HOTEL HEIDELBERG

275 ROOMS AND BATHS

MISS. AAA HEADQUARTERS

VARSITY

will guarantee the utility of its PAJAMAS and MEN'S SHORTS

KNICKERBOCKER MFG. CO.
Incorporated

WEST POINT, MISSISSIPPI

JAMES PRYOR CO.

QUALITY APPAREL

•

WEST POINT

STARKVILLE COLUMBUS

COMPLIMENTS

OF

BRYAN BROTHERS

WEST POINT, MISSISSIPPI

HENRY CLAY HOTEL

West Point, Mississippi

MODERN—FIREPROOF—HOMELIKE

"An enviable reputation for good food"

T. F. Wyman, Lessee .. Dillard Holland, Mgr.

FOR GOOD ENTERTAINMENT

THE

RITZ

THEATER

WEST POINT, MISSISSIPPI

AGAIN

THE OLE MISS IS BOUND IN A

KINGSKRAFT COVER

MANUFACTURED BY

KINGSPORT PRESS, INC.

KINGSPORT, TENNESSEE

THE WEST POINT MANUFACTURING CO.

BUILDING MATERIALS

"What It Takes To Build—We Have It"

WEST POINT, MISSISSIPPI

COMPLIMENTS

OF

FRAZIER & COERS BOOK STORE

•

Located in Union Building

IT'S THE

RITZ

THEATER

For the Most Current Entertainment

OXFORD

THE MARK OF ENDURING EXCELLENCE

BRODNAX

GEO. T. BRODNAX, INC.

Jewelers

Main at Monroe
MEMPHIS

FRATERNITY JEWELRY

Headquarters for

SCHOOL PINS AND RINGS

"HARD-TO-GET" OFFICE-STATIONERY ITEMS

We usually have numerous articles that are very scarce, often unobtainable in some towns. We quote a few:

Staplers and Staples
Paper Clips, Thumb Tacks
Typewriter, Adding Machine Ribbons
Carter's Midnight Carbon Paper
Paper Cups and Dispensers
Quality Pencils, all colors
Show Card Colors, Drawing Inks
Drawing Pens, Brushes

and just about everything in staple office, stationery, and bookkeeping items. If you are unable to find it where you usually trade, try us. Write your wants if inconvenient to call.

COMMERCIAL PRINTING

"Calling Card to a Catalog"

THE OXFORD EAGLE

Phone 108

Oxford, Mississippi

Many years of practical experience, the finest of photographic materials, painstaking care, and a sincere desire to make the 1942 Ole Miss portray an interest and an artistry unsurpassed have been important factors in our efforts to portray for you Ole Miss and its students at their best.

It is our hope that this volume of the Ole Miss will in no small measure merit your commendation because of our thoughtful and careful attention to every photographic detail in the composition of this book.

Working with the staff and with the students on this important undertaking has for us been a genuine pleasure.

COFIELD'S STUDIO

OFFICIAL PORTRAIT PHOTOGRAPHERS

FOR THE

1944 OLE MISS

★

All annual negatives are kept in our files since 1934. You may order from these at your convenience.

Prompt and special attention will be given to any mail order from parents who have a son in the service.

AGAIN--

The OLE MISS

ENGRAVINGS ARE BY

SHREVEPORT

ENGRAVING

COMPANY

SHREVEPORT, LOUISIANA

World's Largest Publishers

THIS BOOK DESIGNED AND PRINTED BY

Benson

PRINTING COMPANY ☆ NASHVILLE

of College Annuals